

BT-NG-020621-545-0181

Bramford to Twinstead Reinforcement

Volume 6: Environmental Information

Document 6.4.9: Environmental Statement
Figures (Part 9)

Final Issue A
April 2023

Planning Inspectorate Reference: EN020002

Infrastructure Planning (Applications: Prescribed Forms and Procedure) Regulations 2009 Regulation 5(2)(a)



Page intentionally blank

Contents

6.4.9 Environmental Statement Figures Part 9:

Figure 12.2: Active Travel Network

Figure 12.3: Traffic Survey Locations

Figure 12.4: Construction Traffic Flow Diagram

Figure 13.1: Air Quality Study Area

Figure 14.1: Noise Baseline



Contains OS data © Crown Copyright and database right 2020

Legend

- Section boundaries
- Order Limits
- ▭ Local authority districts
- ▨ Existing Bramford Substation
- National Cycle Network (NCN)
- Regional Cycle Network (RCN)

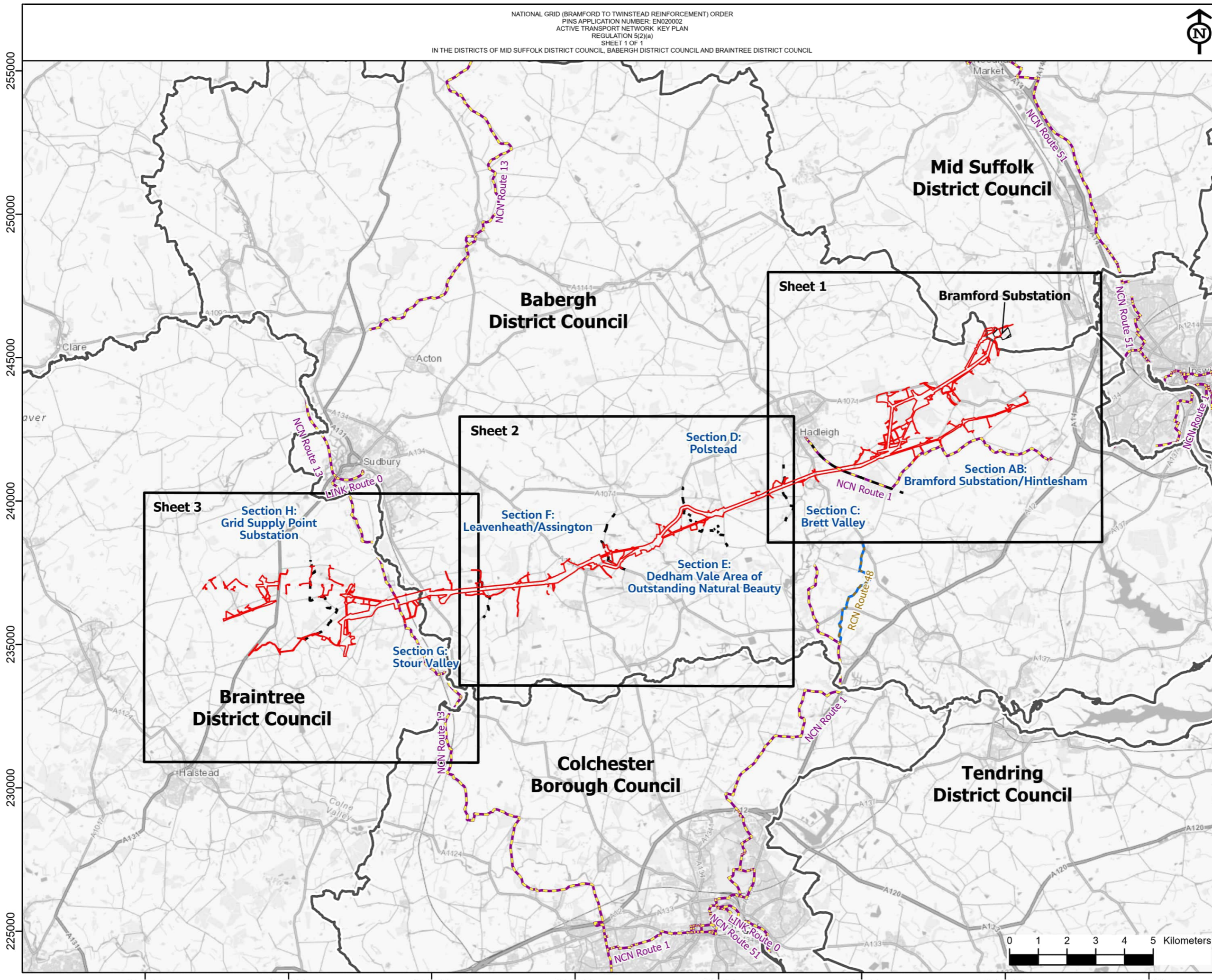

NG Investment No. ETX/01142

ISSUE	DATE	REMARKS	DRWN	CHKD	APPD
A	04/2023	Rev A for DCO Application	GW	FA	CW

PROJECT: Bramford to Twinstead Reinforcement

nationalgrid

TITLE: Figure 12.2
Active Transport Network Key Plan

CIRCUIT / SITE :
Bramford – Pelham & Bramford – Braintree – Bulls Lodge

ORIGINATOR DRAWING NO.
AAA_BTT_Figure_12_2_Rev1_KeyPlan

NG DRAWING No. BT-JAC-020631-500-0113	SHEET NO. 1	NO. OF SHEETS 1	ISSUE: A
--	----------------	--------------------	-------------

SCALE: 1:125000



Reproduced from Ordnance Survey maps by permission of the Ordnance Survey on behalf of the Controller of Her Majesty's Stationery Office.
 © Crown copyright Ordnance Survey, Licence no. 0100052046.

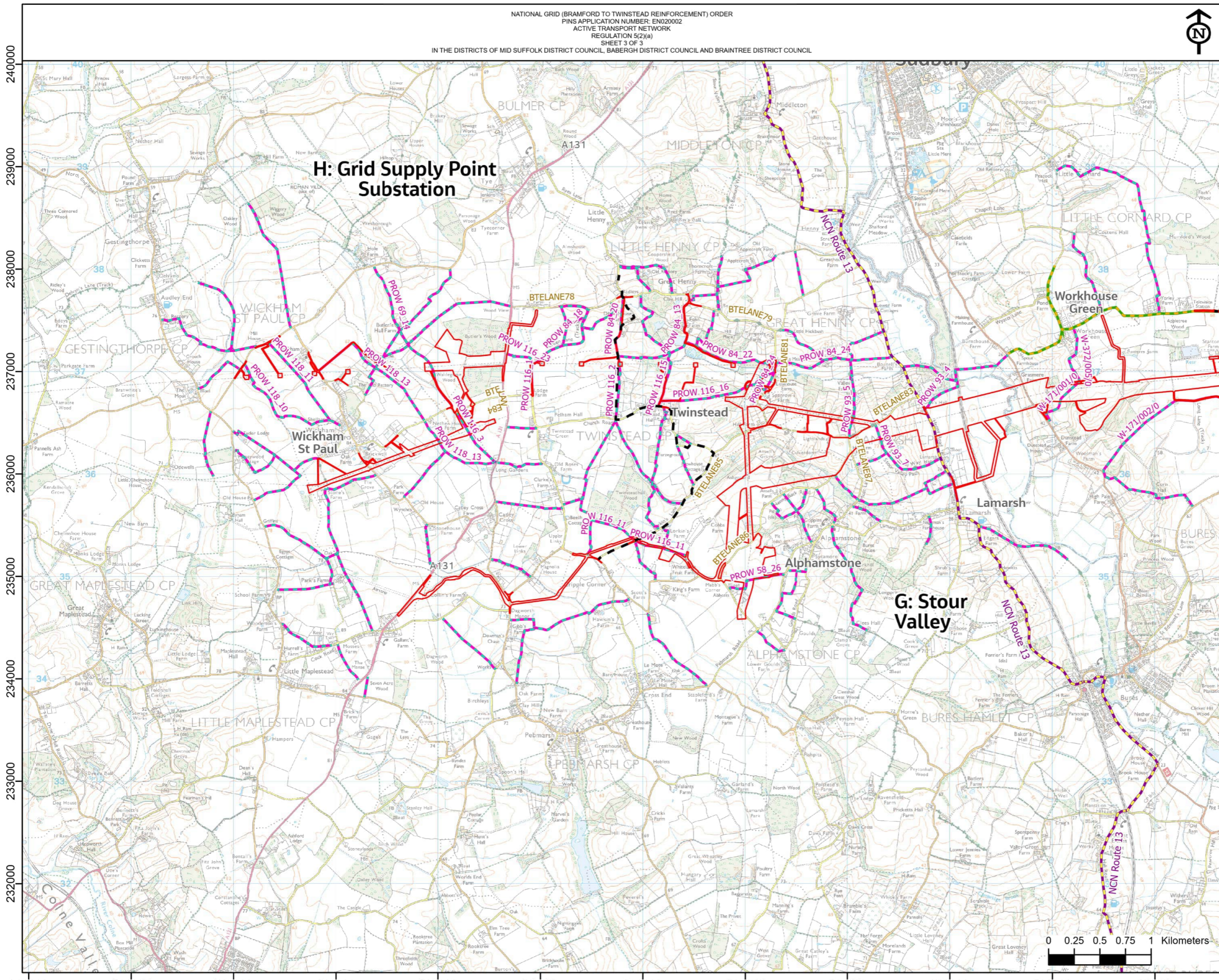

- Section boundaries
- Order Limits
- Public Rights of Way
- National Cycle Network (NCN)
- Quiet Lanes (Suffolk County)



NG Investment No. ETX/01142

A	04/2023	Rev A for DCO Application	GW	FA	CW
ISSUE	DATE	REMARKS	DRWN	CHKD	APPD

PROJECT: Bramford to Twinstead Reinforcement

nationalgrid

TITLE: Figure 12.2
Active Transport Network

CIRCUIT / SITE :
Bramford – Pelham & Bramford
– Braitree – Bulls Lodge

GIS

ORIGINATOR DRAWING NO.
AAA_BTT_Figure_12.2_Rev1

A3

NG DRAWING No.
BT-JAC-020631-500-0113

SHEET NO.
3

NO. OF SHEETS
3

ISSUE:
A

SCALE: 1:35000

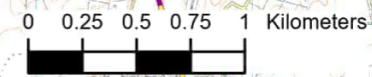



Contains OS data © Crown Copyright and database right 2020

- Legend**
- Section boundaries
 - Order Limits
 - Local authority districts
 - Existing Bramford Substation

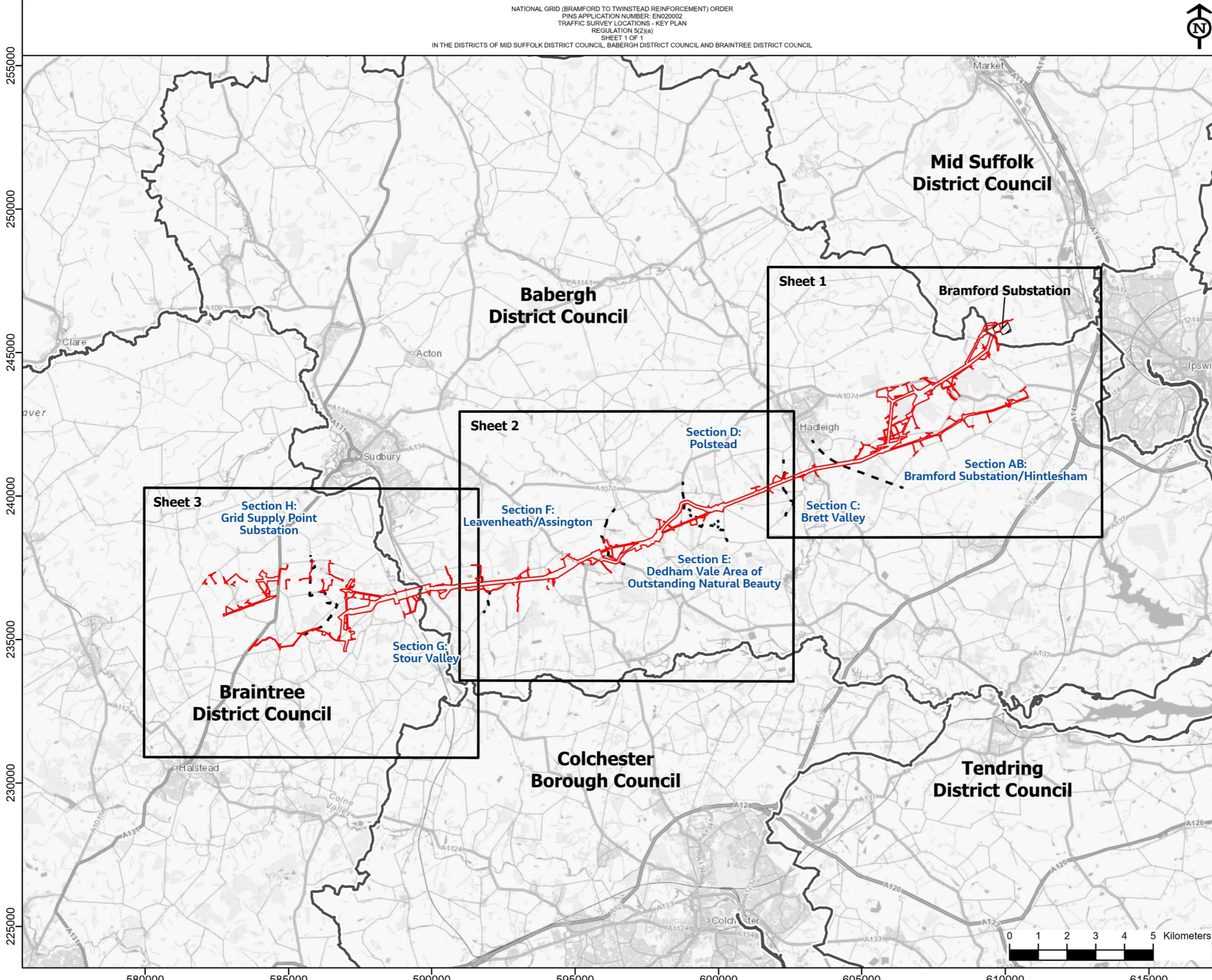

NG Investment No. ETX/01142

A	04/2023	Rev A for DCO Application	GW	FA	CW
ISSUE	DATE	REMARKS	DRWN	CHKD	APPD

PROJECT: Bramford to Twinstead Reinforcement



TITLE: Figure 12.3
 Traffic Survey Locations - Key Plan

CIRCUIT / SITE :
 Bramford – Pelham & Bramford – Braintree – Bulls Lodge

ORIGINATOR DRAWING NO.
 AAA_BTT_Figure_12.3_Rev1_KeyPlan

NG DRAWING No. BT-JAC-020631-500-0115	SHEET NO. 1	NO. OF SHEETS 1	ISSUE: A
--	----------------	--------------------	-------------

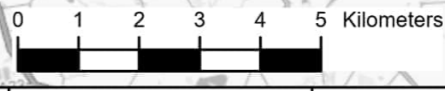



Reproduced from Ordnance Survey maps by permission of the Ordnance Survey on behalf of the Controller of Her Majesty's Stationery Office.
 © Crown copyright Ordnance Survey, Licence no. 0100052046.

- Section boundaries
- Order Limits
- ▲ Automatic traffic count location
- Construction routes

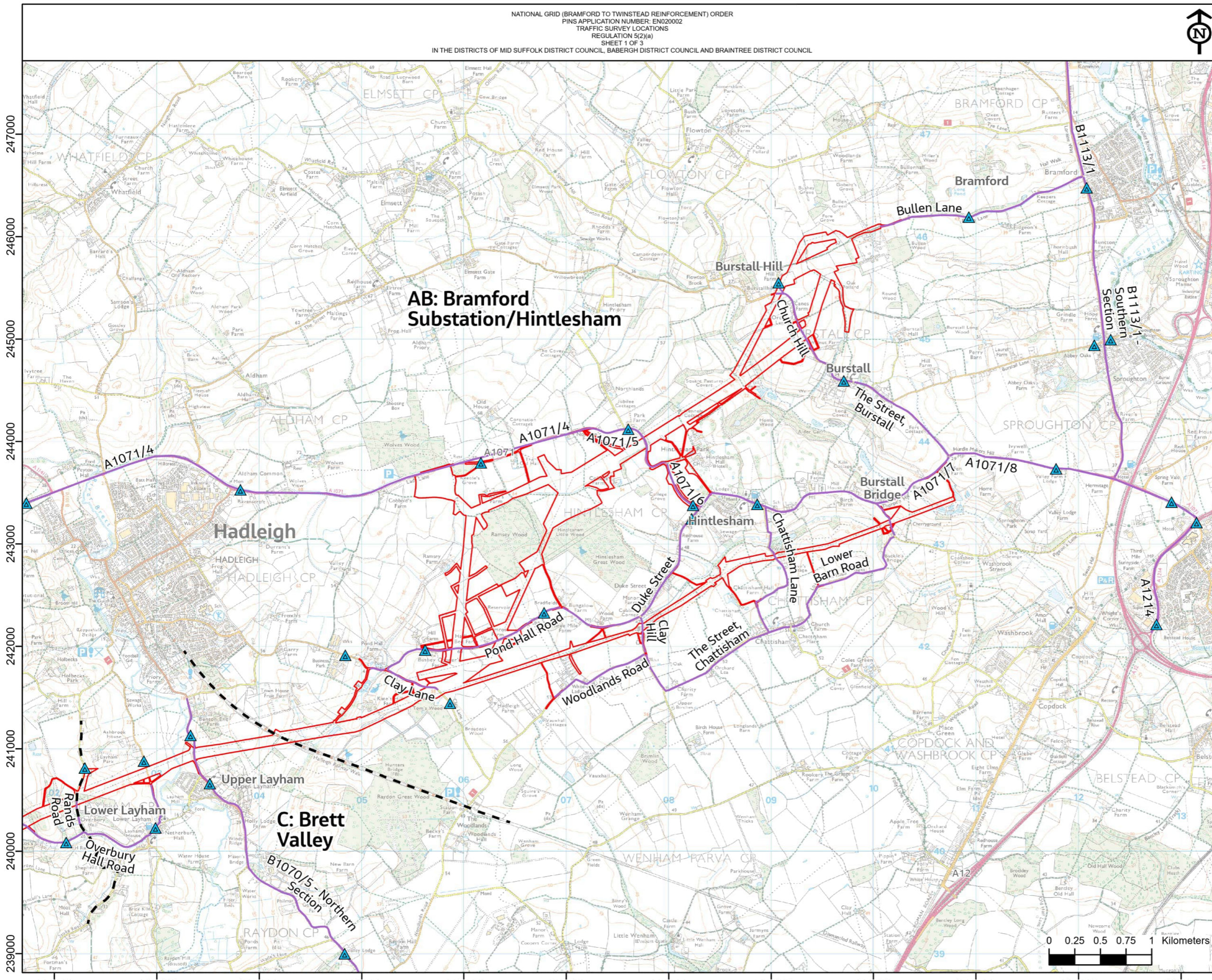

NG Investment No. ETX/01142

A	04/2023	Rev A for DCO Application	GW	FA	CW
ISSUE	DATE	REMARKS	DRWN	CHKD	APPD

PROJECT: Bramford to Twinstead Reinforcement

nationalgrid

TITLE: Figure 12.3
Traffic Survey Locations

CIRCUIT / SITE :
Bramford – Pelham & Bramford
– Braintree – Bulls Lodge

ORIGINATOR DRAWING NO.
AAA_BTT_Figure_12.3_Rev1

NG DRAWING No. BT-JAC-020631-500-0115	SHEET NO. 1	NO. OF SHEETS 3	ISSUE: A
--	----------------	--------------------	-------------

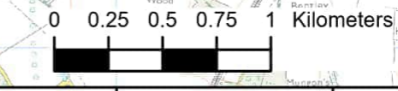



Reproduced from Ordnance Survey maps by permission of the Ordnance Survey on behalf of the Controller of Her Majesty's Stationery Office.
 © Crown copyright Ordnance Survey, Licence no. 0100052046.

- Section boundaries
- Order Limits
- ▲ Automatic traffic count location
- Construction routes

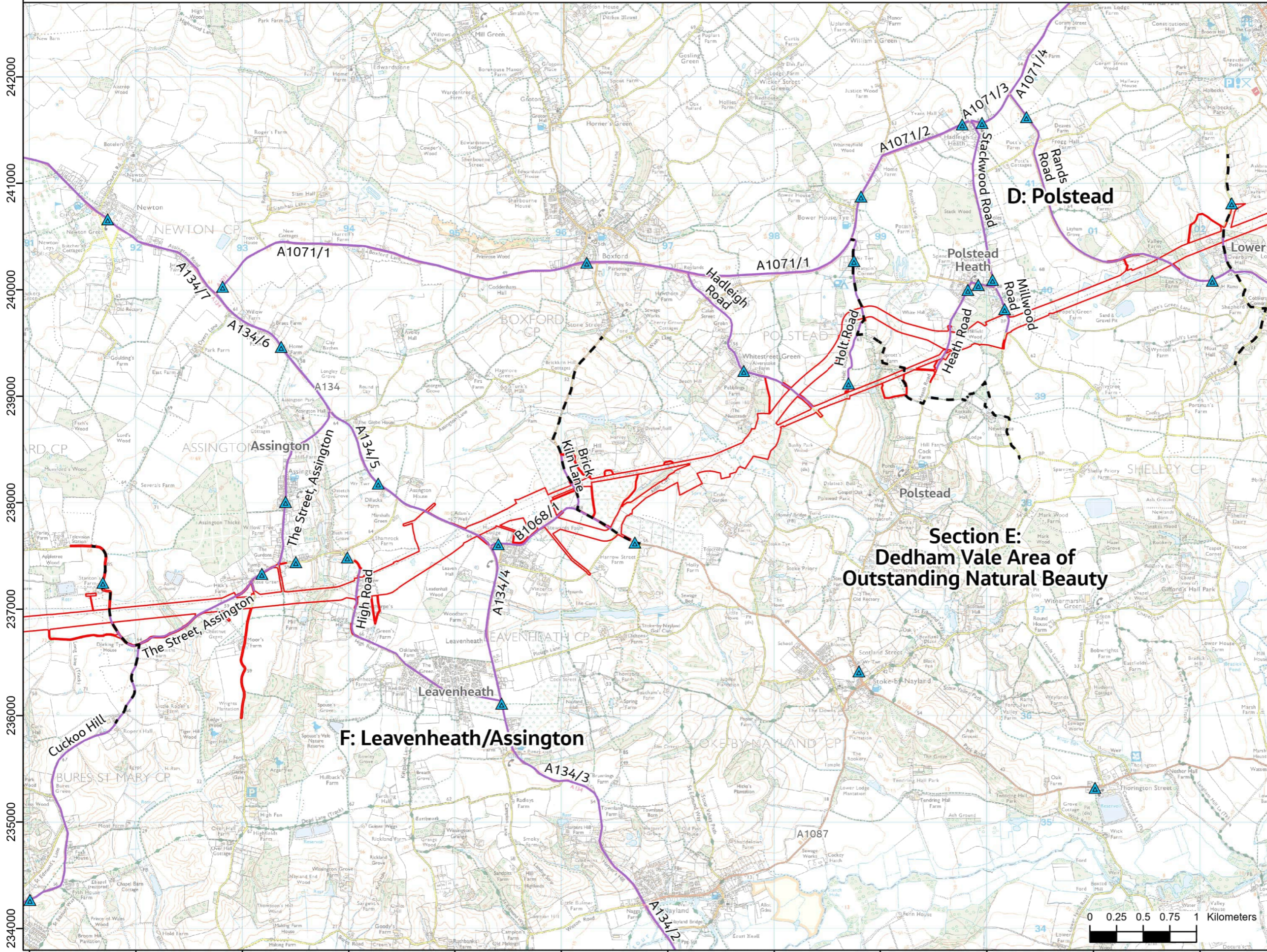

NG Investment No. ETX/01142

A	04/2023	Rev A for DCO Application	GW	FA	CW
ISSUE	DATE	REMARKS	DRWN	CHKD	APPD

PROJECT: Bramford to Twinstead Reinforcement

nationalgrid

TITLE: Figure 12.3
 Traffic Survey Locations

CIRCUIT / SITE :
 Bramford – Pelham & Bramford
 – Braitree – Bulls Lodge

ORIGINATOR DRAWING NO.
 AAA_BTT_Figure_12.3_Rev1

NG DRAWING No. BT-JAC-020631-500-0115	SHEET NO. 2	NO. OF SHEETS 3	ISSUE: A
--	----------------	--------------------	-------------

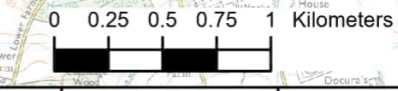



Reproduced from Ordnance Survey maps by permission of the Ordnance Survey on behalf of the Controller of Her Majesty's Stationery Office.
 © Crown copyright Ordnance Survey, Licence no. 0100052046.

- Section boundaries
- Order Limits
- ▲ Automatic traffic count location
- Construction routes

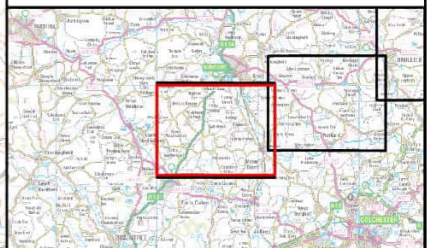
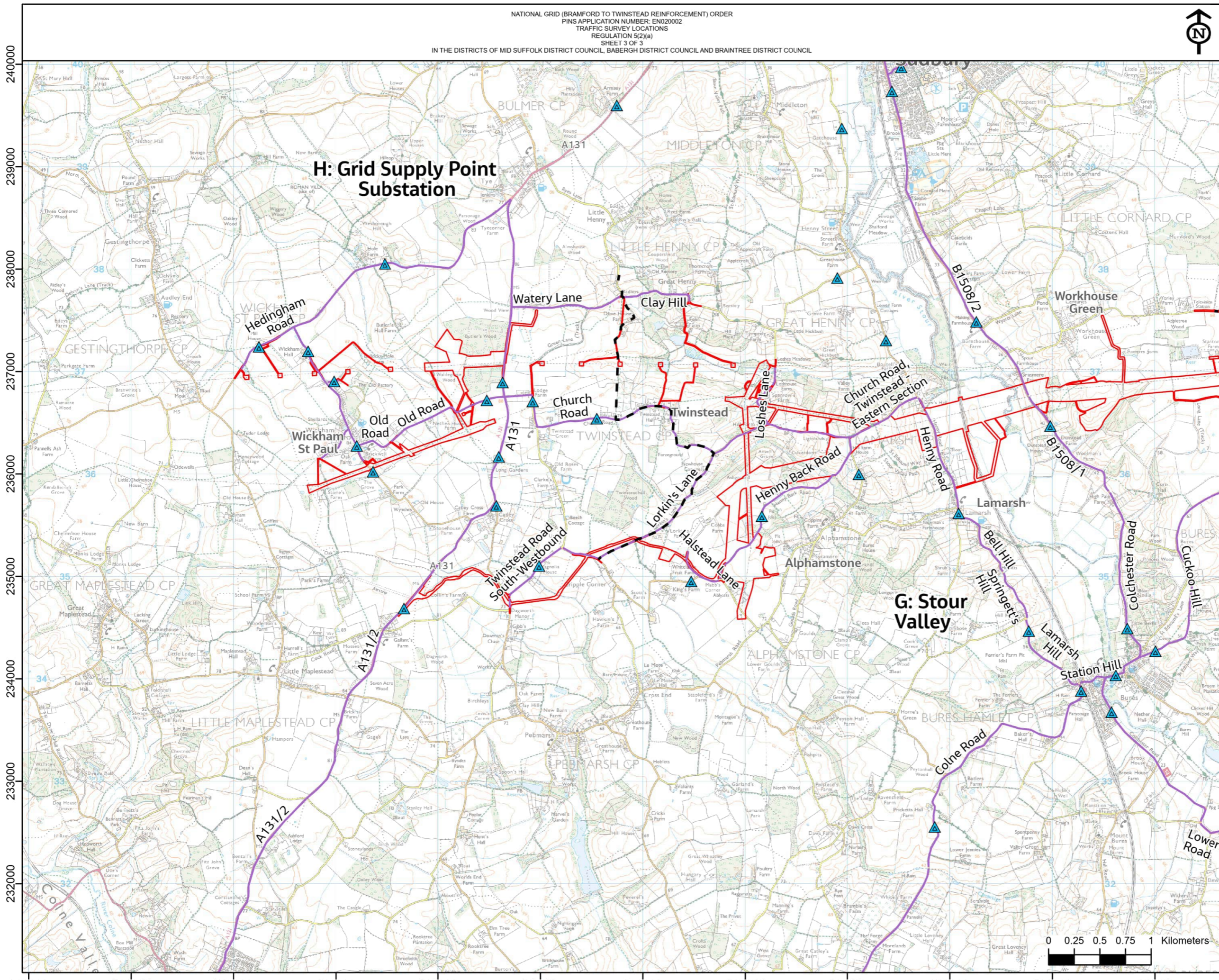

NG Investment No. ETX/01142

A	04/2023	Rev A for DCO Application	GW	FA	CW
ISSUE	DATE	REMARKS	DRWN	CHKD	APPD

PROJECT: Bramford to Twinstead Reinforcement

nationalgrid

TITLE: Figure 12.3
 Traffic Survey Locations

CIRCUIT / SITE :
 Bramford – Pelham & Bramford
 – Braitree – Bulls Lodge

ORIGINATOR DRAWING NO.
 AAA_BTT_Figure_12_3_Rev1

NG DRAWING No. BT-JAC-020631-500-0115	SHEET NO. 3	NO. OF SHEETS 3	ISSUE: A
--	----------------	--------------------	-------------



Figure 12.4 Traffic Flow Diagram (Sheet 1)

Bramford to Twinstead Reinforcement
Daily Baseline Traffic

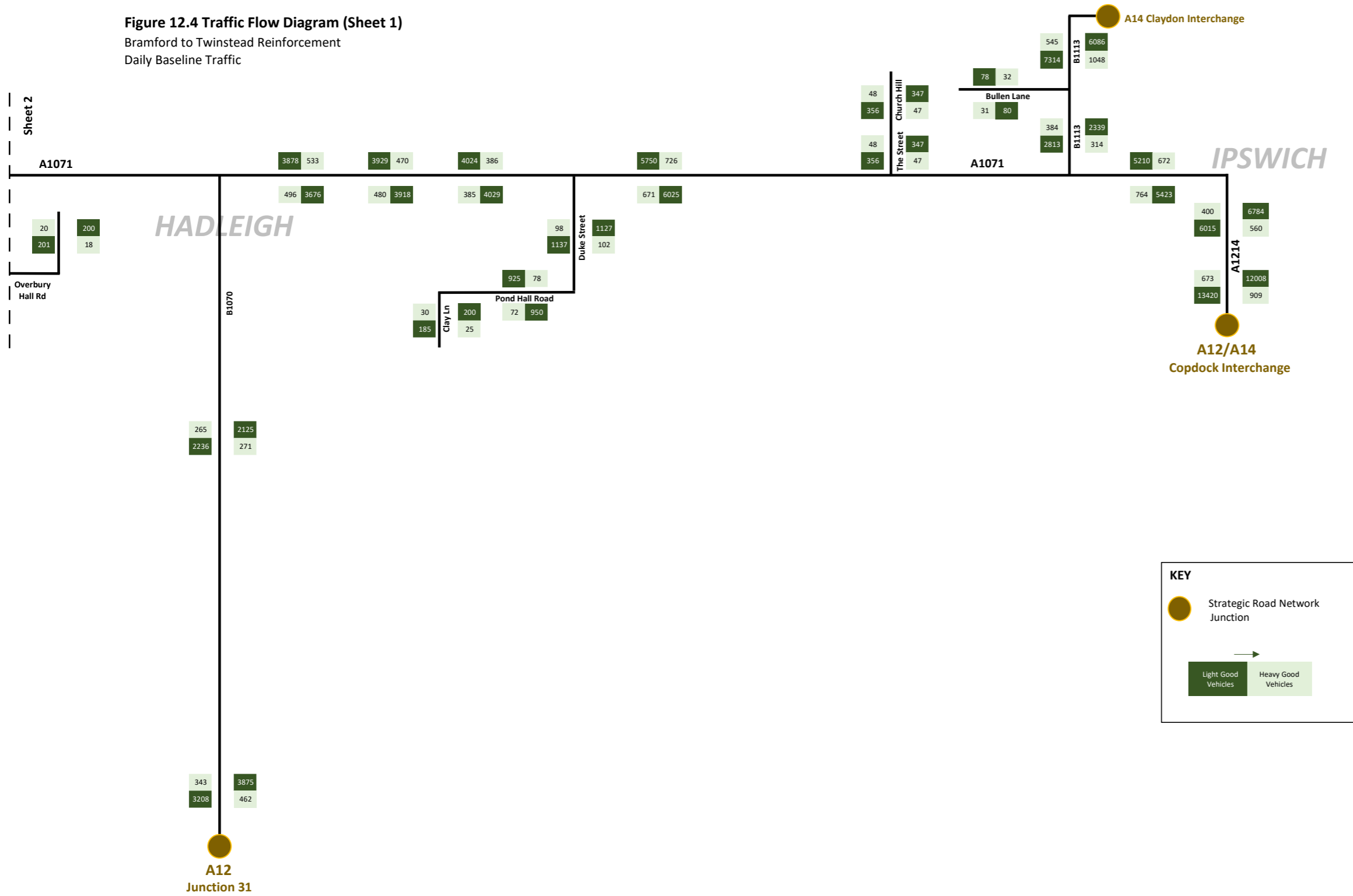

KEY

- Strategic Road Network Junction
- Light Good Vehicles
- Heavy Good Vehicles

Figure 12.4 Traffic Flow Diagram (Sheet 2)

Bramford to Twinstead Reinforcement
Daily Construction Traffic and Staff Vehicles

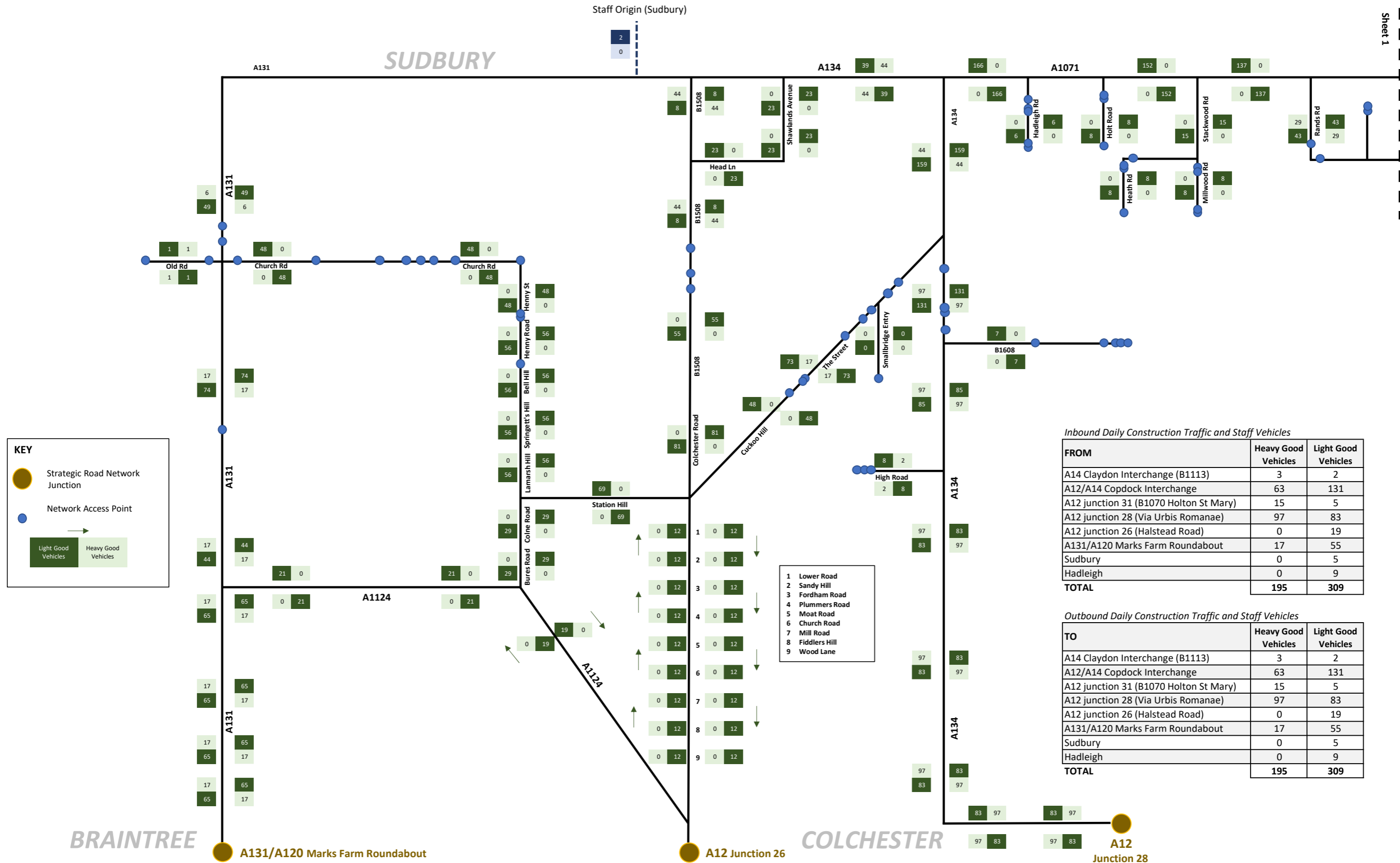

Inbound Daily Construction Traffic and Staff Vehicles

FROM	Heavy Good Vehicles	Light Good Vehicles
A14 Claydon Interchange (B1113)	3	2
A12/A14 Copdock Interchange	63	131
A12 junction 31 (B1070 Holton St Mary)	15	5
A12 junction 28 (Via Urbis Romanae)	97	83
A12 junction 26 (Halstead Road)	0	19
A131/A120 Marks Farm Roundabout	17	55
Sudbury	0	5
Hadleigh	0	9
TOTAL	195	309

Outbound Daily Construction Traffic and Staff Vehicles

TO	Heavy Good Vehicles	Light Good Vehicles
A14 Claydon Interchange (B1113)	3	2
A12/A14 Copdock Interchange	63	131
A12 junction 31 (B1070 Holton St Mary)	15	5
A12 junction 28 (Via Urbis Romanae)	97	83
A12 junction 26 (Halstead Road)	0	19
A131/A120 Marks Farm Roundabout	17	55
Sudbury	0	5
Hadleigh	0	9
TOTAL	195	309

Figure 12.4 Traffic Flow Diagram (Sheet 1)

Bramford to Twinstead Reinforcement
Daily Construction Traffic and Staff Vehicles

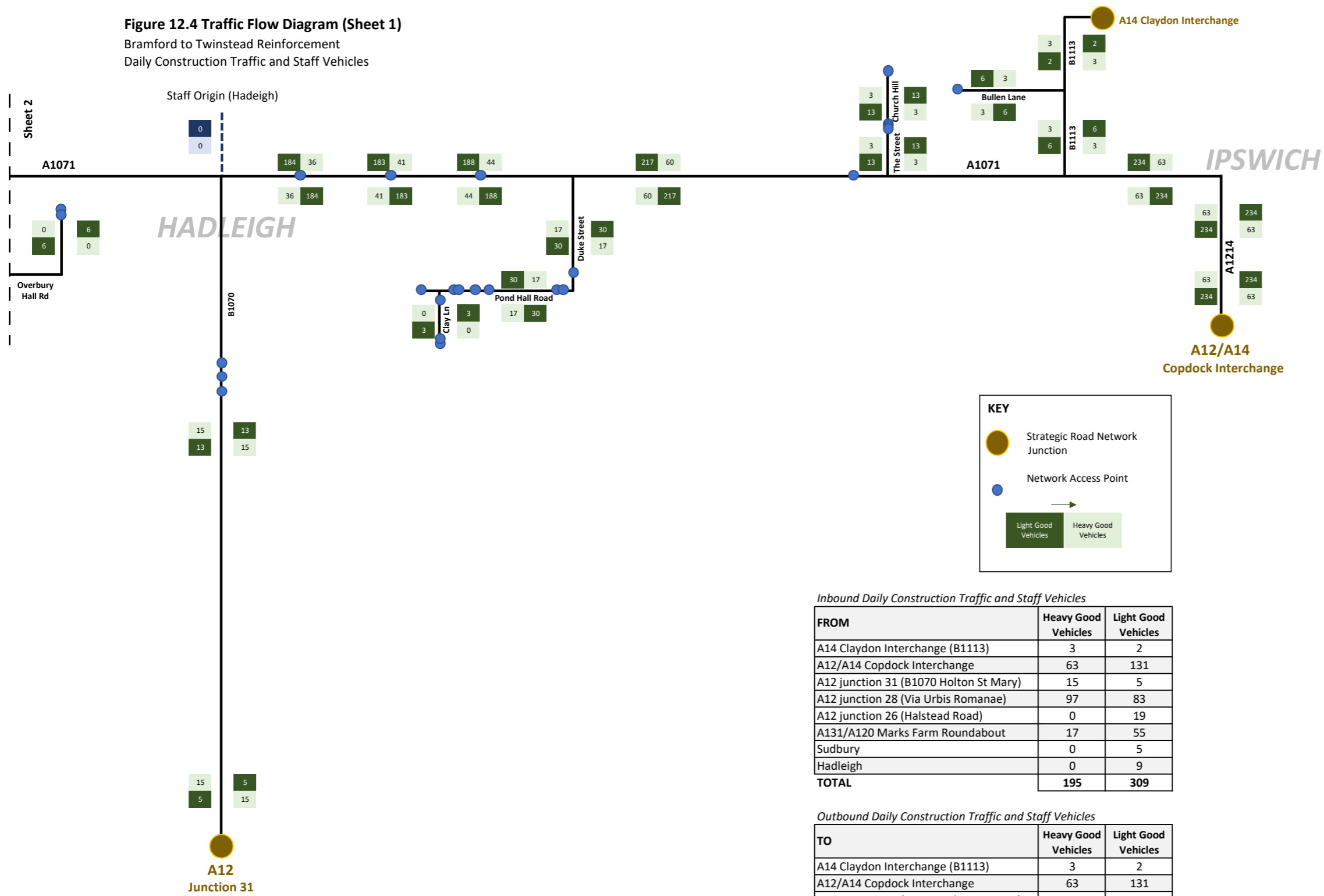

KEY

- Strategic Road Network Junction
- Network Access Point
- Light Good Vehicles
- Heavy Good Vehicles

Inbound Daily Construction Traffic and Staff Vehicles

FROM	Heavy Good Vehicles	Light Good Vehicles
A14 Claydon Interchange (B1113)	3	2
A12/A14 Copdock Interchange	63	131
A12 junction 31 (B1070 Holton St Mary)	15	5
A12 junction 28 (Via Urbis Romanae)	97	83
A12 junction 26 (Halstead Road)	0	19
A131/A120 Marks Farm Roundabout	17	55
Sudbury	0	5
Hadleigh	0	9
TOTAL	195	309

Outbound Daily Construction Traffic and Staff Vehicles

TO	Heavy Good Vehicles	Light Good Vehicles
A14 Claydon Interchange (B1113)	3	2
A12/A14 Copdock Interchange	63	131
A12 junction 31 (B1070 Holton St Mary)	15	5
A12 junction 28 (Via Urbis Romanae)	97	83
A12 junction 26 (Halstead Road)	0	19
A131/A120 Marks Farm Roundabout	17	55
Sudbury	0	5
Hadleigh	0	9
TOTAL	195	309

Figure 12.4 Traffic Flow Diagram (Sheet 2)

Bramford to Twinstead Reinforcement
Daily Future Baseline Traffic

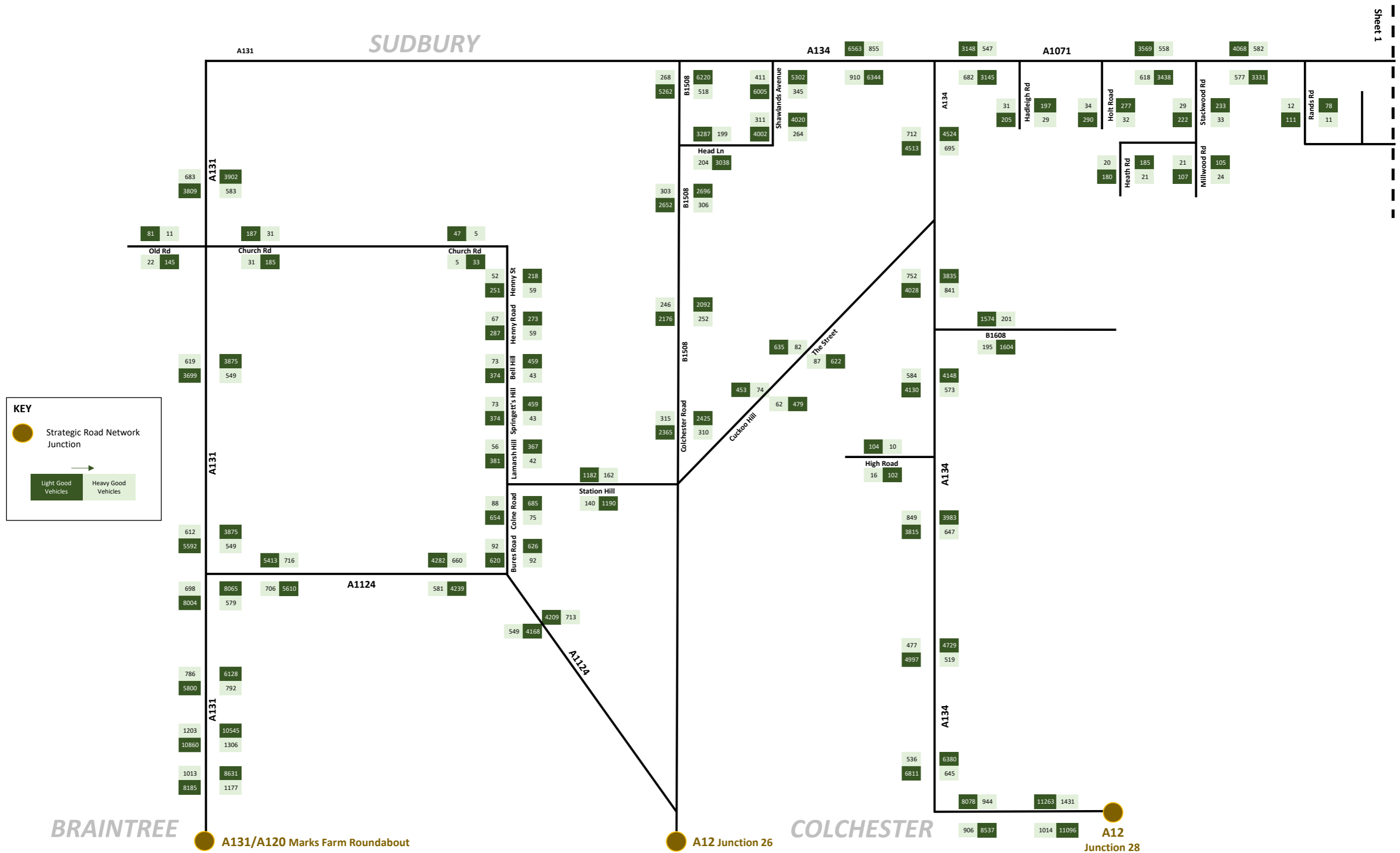
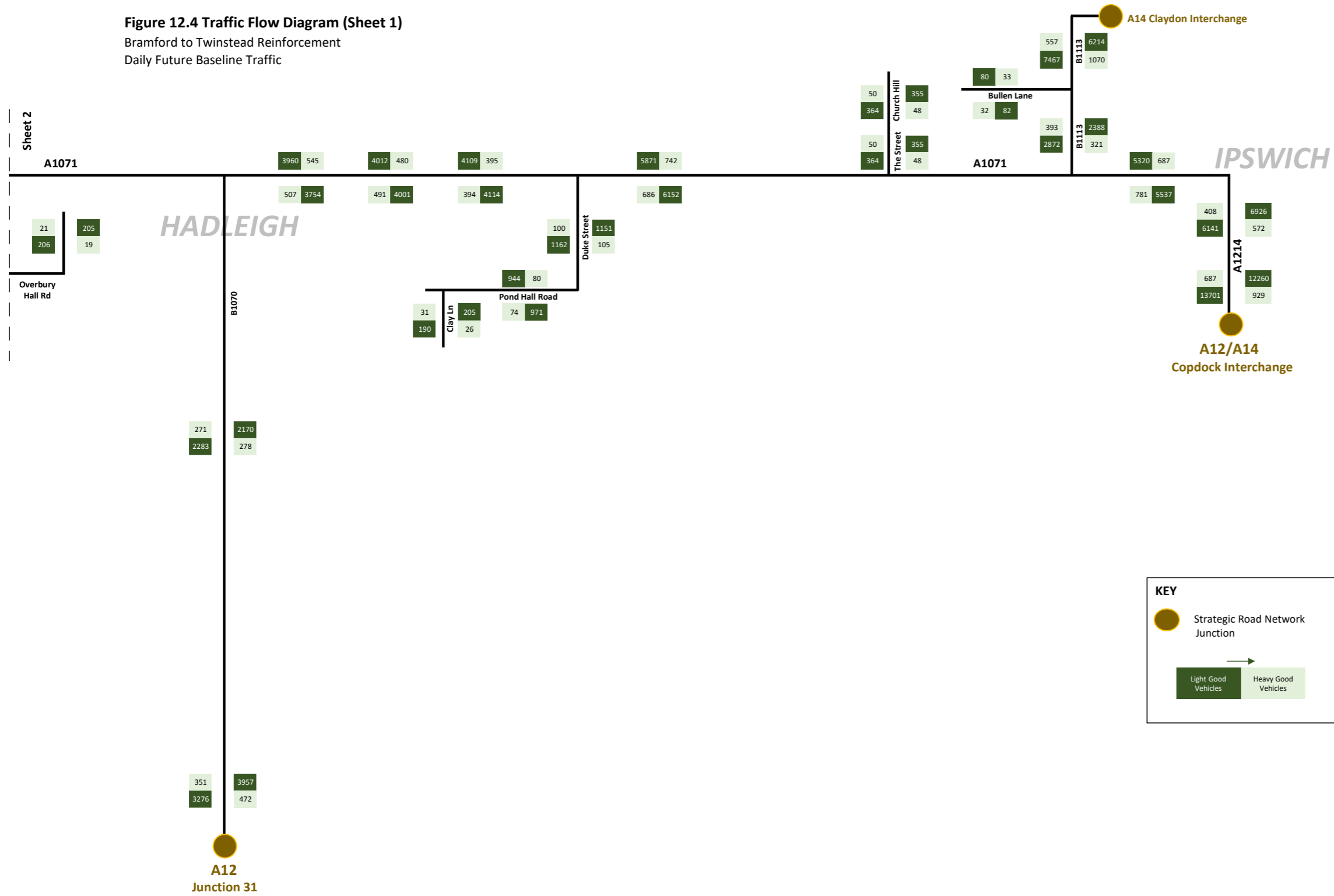

Figure 12.4 Traffic Flow Diagram (Sheet 1)

Bramford to Twinstead Reinforcement
Daily Future Baseline Traffic



KEY

- Strategic Road Network Junction

Light Good Vehicles	→	Heavy Good Vehicles
---------------------	---	---------------------

Figure 12.4 Traffic Flow Diagram (Sheet 2)

Bramford to Twinstead Reinforcement
Daily Future Baseline Traffic + Daily Construction Traffic and Staff Vehicles

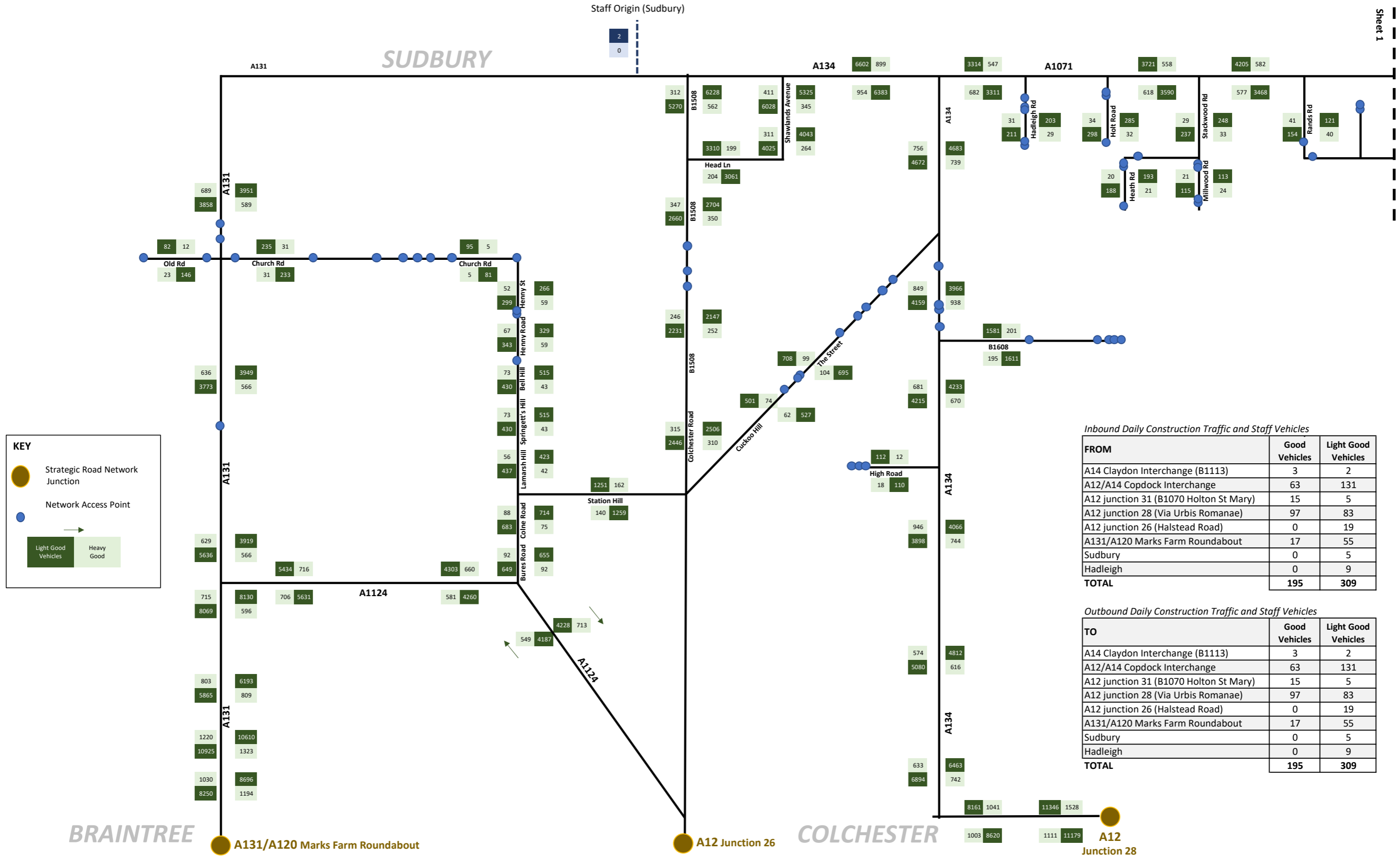
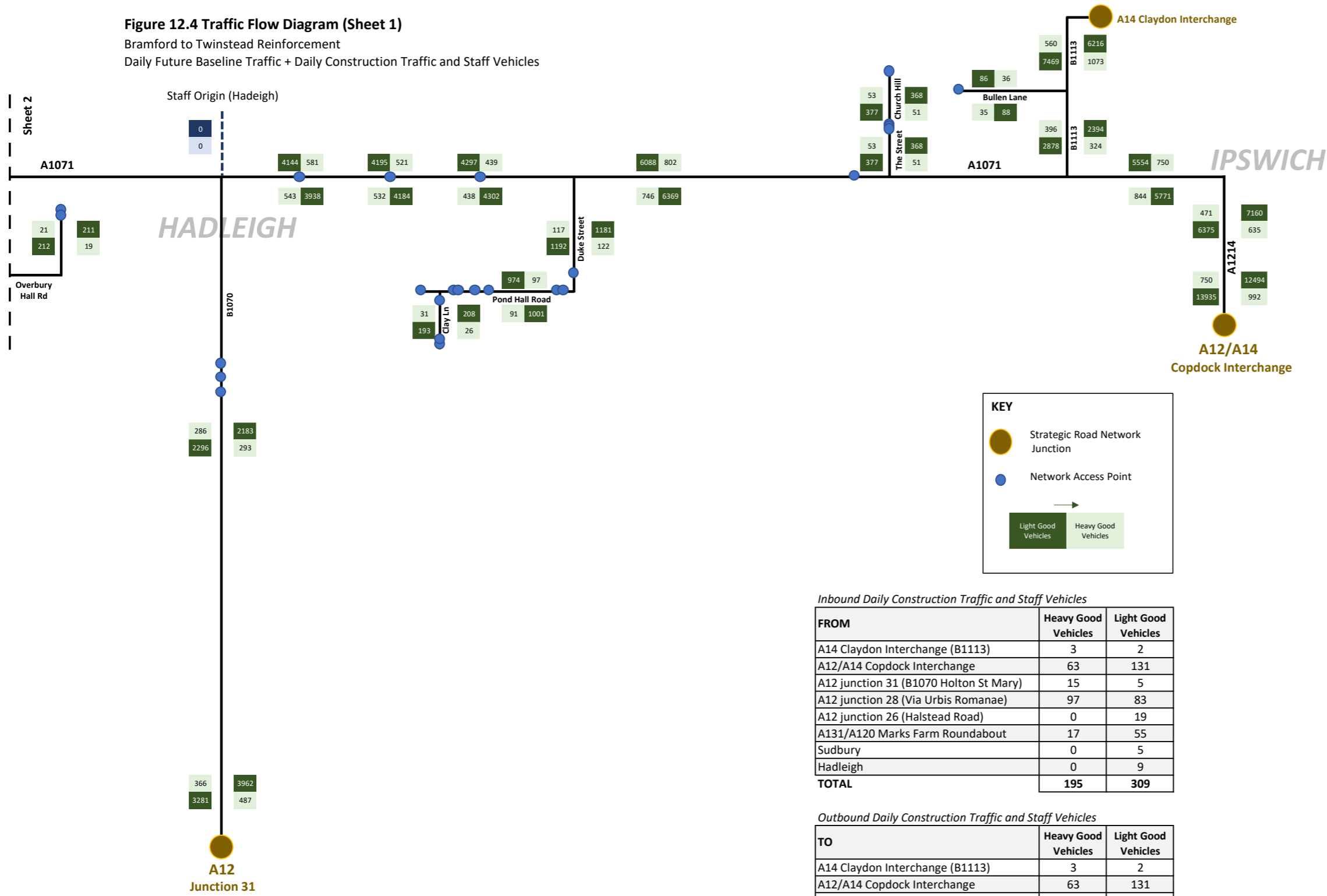

Figure 12.4 Traffic Flow Diagram (Sheet 1)

Bramford to Twinstead Reinforcement
Daily Future Baseline Traffic + Daily Construction Traffic and Staff Vehicles



Inbound Daily Construction Traffic and Staff Vehicles

FROM	Heavy Good Vehicles	Light Good Vehicles
A14 Claydon Interchange (B1113)	3	2
A12/A14 Copdock Interchange	63	131
A12 junction 31 (B1070 Holton St Mary)	15	5
A12 junction 28 (Via Urbis Romanae)	97	83
A12 junction 26 (Halstead Road)	0	19
A131/A120 Marks Farm Roundabout	17	55
Sudbury	0	5
Hadleigh	0	9
TOTAL	195	309

Outbound Daily Construction Traffic and Staff Vehicles

TO	Heavy Good Vehicles	Light Good Vehicles
A14 Claydon Interchange (B1113)	3	2
A12/A14 Copdock Interchange	63	131
A12 junction 31 (B1070 Holton St Mary)	15	5
A12 junction 28 (Via Urbis Romanae)	97	83
A12 junction 26 (Halstead Road)	0	19
A131/A120 Marks Farm Roundabout	17	55
Sudbury	0	5
Hadleigh	0	9
TOTAL	195	309



Reproduced from Ordnance Survey maps by permission of the Ordnance Survey on behalf of the Controller of Her Majesty's Stationery Office.
 © Crown copyright Ordnance Survey, Licence no. 0100052046.

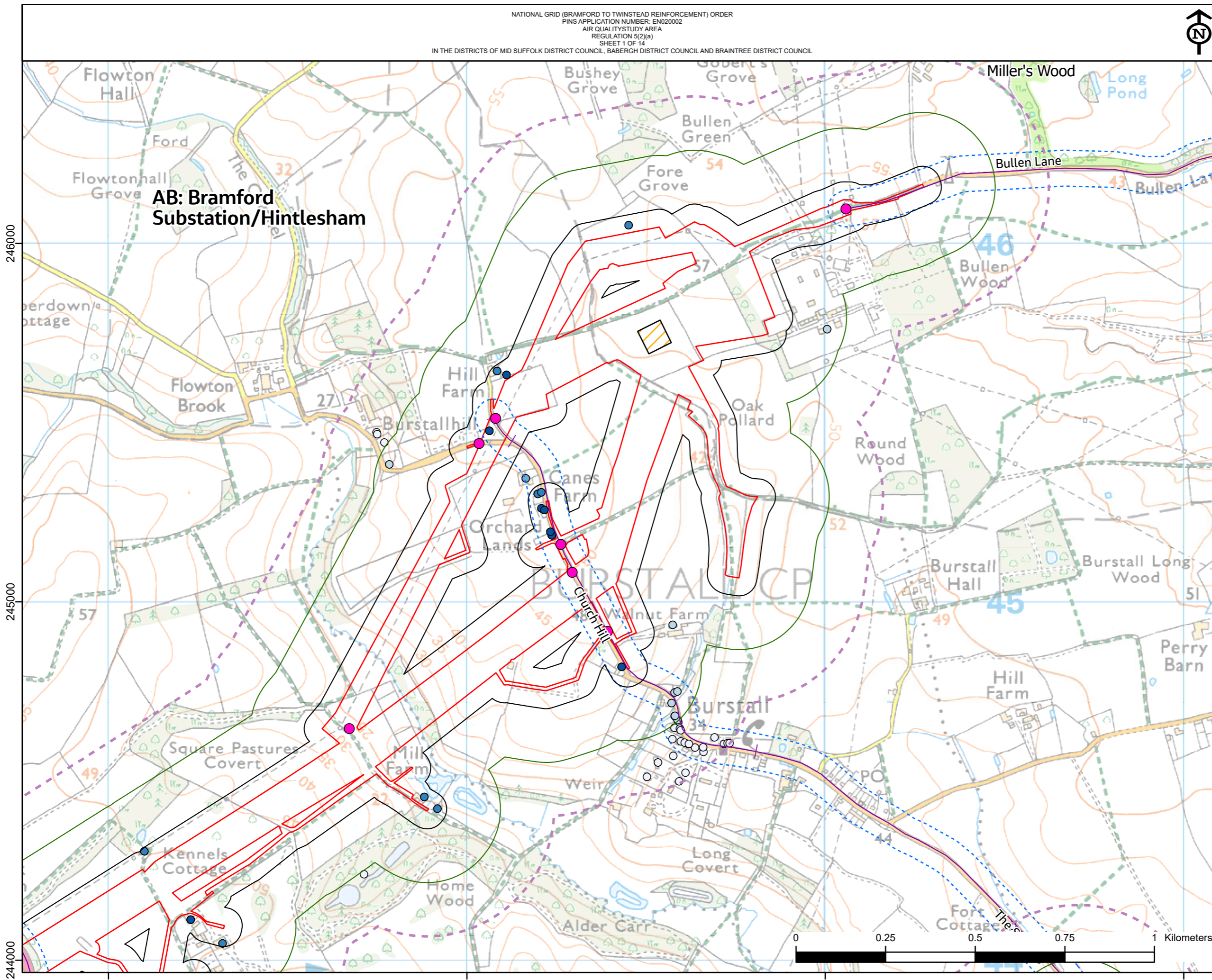

- Legend**
- Section boundaries
 - Order Limits
 - Construction routes
 - Access point
 - Temporary construction compound
 - Assumed horizontal directional drilling pits
 - Ecologically designated sites
- Air quality study area and buffers**
- Study area (350m)
 - 50m
 - 200m
 - 50m from construction routes
- Residential and community receptors**
- 0 - 20m
 - 20 - 50m
 - 50 - 100m
 - 100 - 200m
 - 200 - 350m

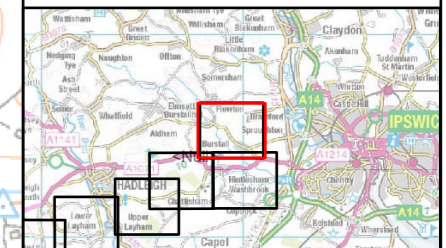

NG Investment No. ETX/01142

A	03/2023	Rev A for DCO Application	GW	LS	CW
ISSUE	DATE	REMARKS	DRWN	CHKD	APPD

PROJECT: **Bramford to Twinstead Reinforcement**

nationalgrid

TITLE: **Figure 13.1 Air Quality Study Area**

CIRCUIT / SITE: Bramford – Pelham & Bramford – Braitree – Bulls Lodge	GIS
ORIGINATOR DRAWING NO. AAA_BTT_Figure_13_1_Rev0	A3

NG DRAWING No. BT-JAC-020631-500-0102	SHEET NO. 1	NO. OF SHEETS 14	ISSUE: A
SCALE: 1:10000			



Reproduced from Ordnance Survey maps by permission of the Ordnance Survey on behalf of the Controller of Her Majesty's Stationery Office.
 © Crown copyright Ordnance Survey, Licence no. 0100052046.

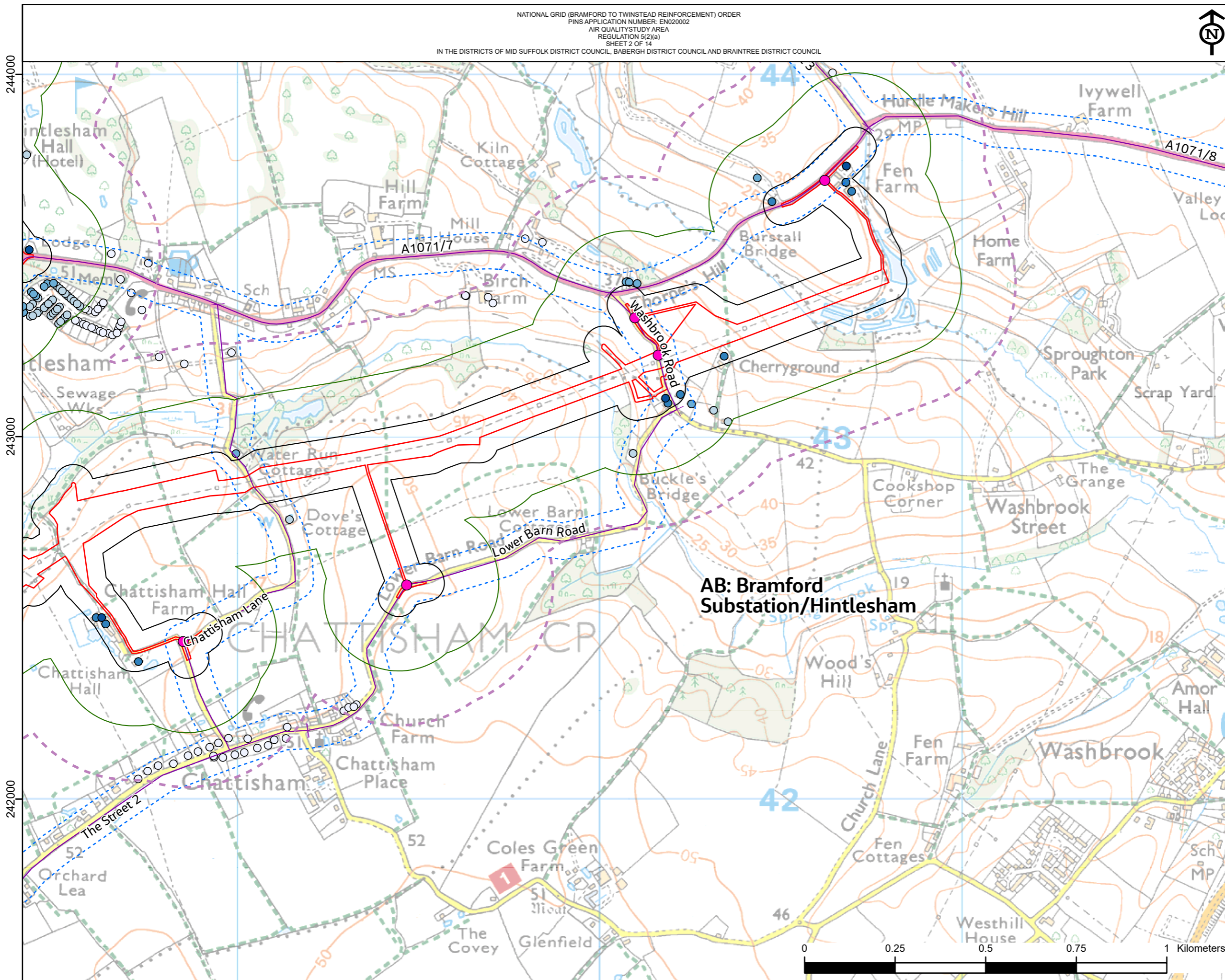

- Legend**
- Section boundaries
 - ▭ Order Limits
 - Construction routes
 - Access point
 - ▭ Temporary construction compound
 - ▭ Assumed horizontal directional drilling pits
 - ▭ Ecologically designated sites
- Air quality study area and buffers**
- ▭ Study area (350m)
 - ▭ 50m
 - ▭ 200m
 - ▭ 50m from construction routes
- Residential and community receptors**
- 0 - 20m
 - 20 - 50m
 - 50 - 100m
 - 100 - 200m
 - 200 - 350m

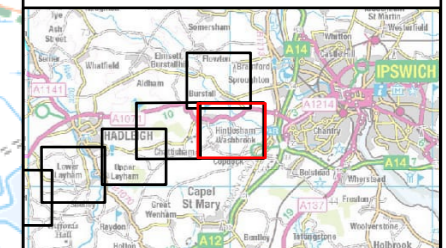

NG Investment No. ETX/01142

A	03/2023	Rev A for DCO Application	GW	LS	CW
ISSUE	DATE	REMARKS	DRWN	CHKD	APPD

PROJECT: Bramford to Twinstead Reinforcement

nationalgrid

TITLE: Figure 13.1 Air Quality Study Area

CIRCUIT / SITE: Bramford – Pelham & Bramford – Braitree – Bulls Lodge GIS

ORIGINATOR DRAWING NO. AAA_BTT_Figure_13_1_Rev0 A3

NG DRAWING No. BT-JAC-020631-500-0102
 SCALE: 1:10000
 SHEET NO. 2
 NO. OF SHEETS 14
 ISSUE: A



Reproduced from Ordnance Survey maps by permission of the Ordnance Survey on behalf of the Controller of Her Majesty's Stationery Office.
 © Crown copyright Ordnance Survey, Licence no. 0100052046.

244000
243000
242000

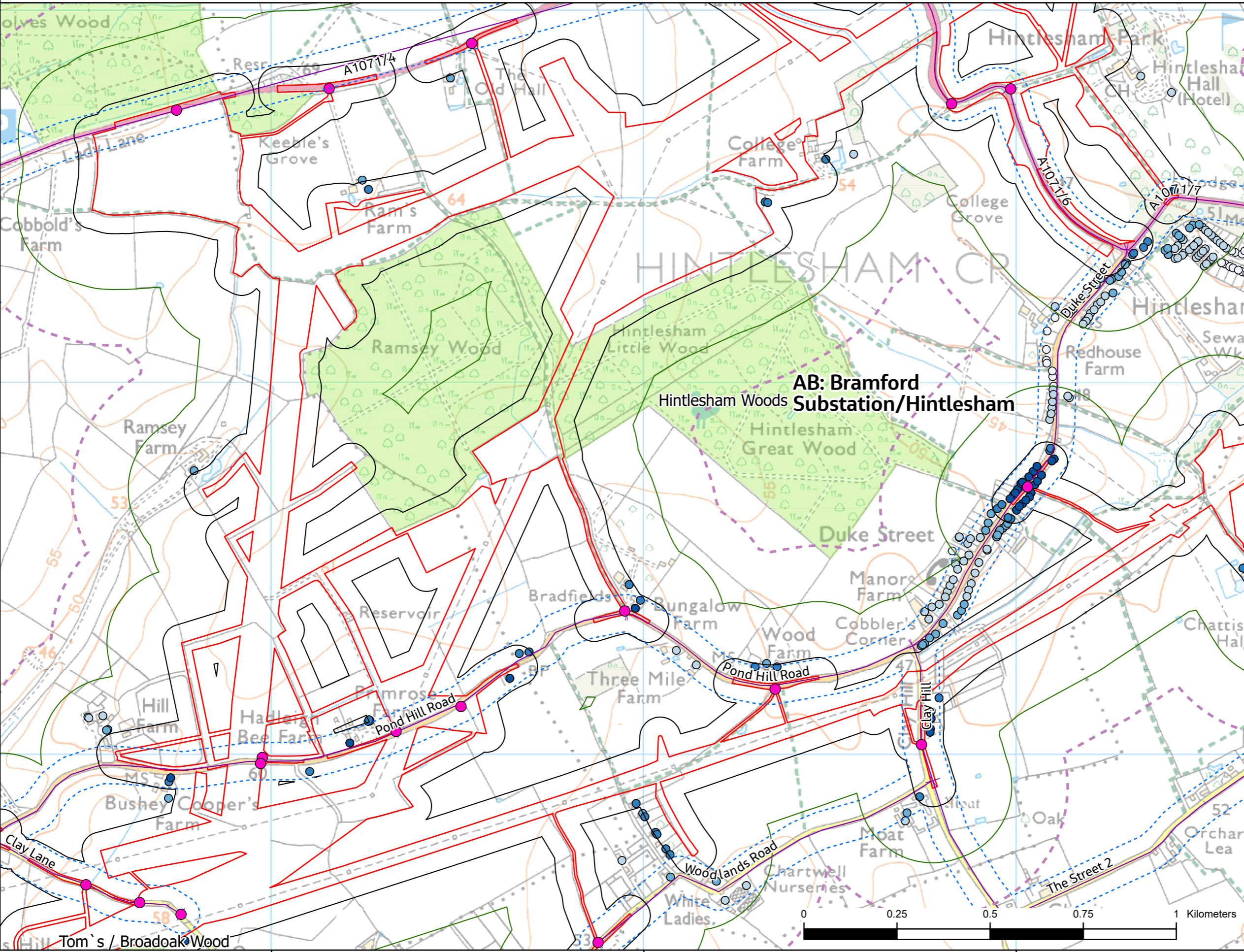

- Legend**
- Section boundaries
 - Order Limits
 - Construction routes
 - Access point
 - Temporary construction compound
 - Assumed horizontal directional drilling pits
 - Ecologically designated sites
- Air quality study area and buffers**
- Study area (350m)
 - 50m
 - 200m
 - 50m from construction routes
- Residential and community receptors**
- 0 - 20m
 - 20 - 50m
 - 50 - 100m
 - 100 - 200m
 - 200 - 350m

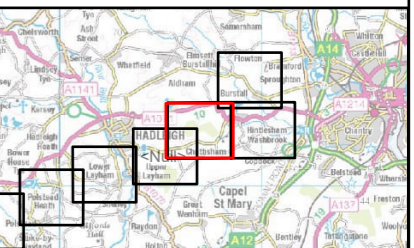

NG Investment No. ETX/01142

A	03/2023	Rev A for DCO Application	GW	LS	CW
ISSUE	DATE	REMARKS	DRWN	CHKD	APPD

PROJECT: **Bramford to Twinstead Reinforcement**



TITLE: **Figure 13.1 Air Quality Study Area**

CIRCUIT / SITE: **Bramford – Pelham & Bramford – Braitree – Bulls Lodge**

ORIGINATOR DRAWING NO. **AAA_BTT_Figure_13_1_Rev0**

NG DRAWING No. BT-JAC-020631-500-0102	SHEET NO. 3	NO. OF SHEETS 14	ISSUE: A
--	-----------------------	----------------------------	--------------------



606000 607000 608000



Reproduced from Ordnance Survey maps by permission of the Ordnance Survey on behalf of the Controller of Her Majesty's Stationery Office.
 © Crown copyright Ordnance Survey, Licence no. 0100052046.

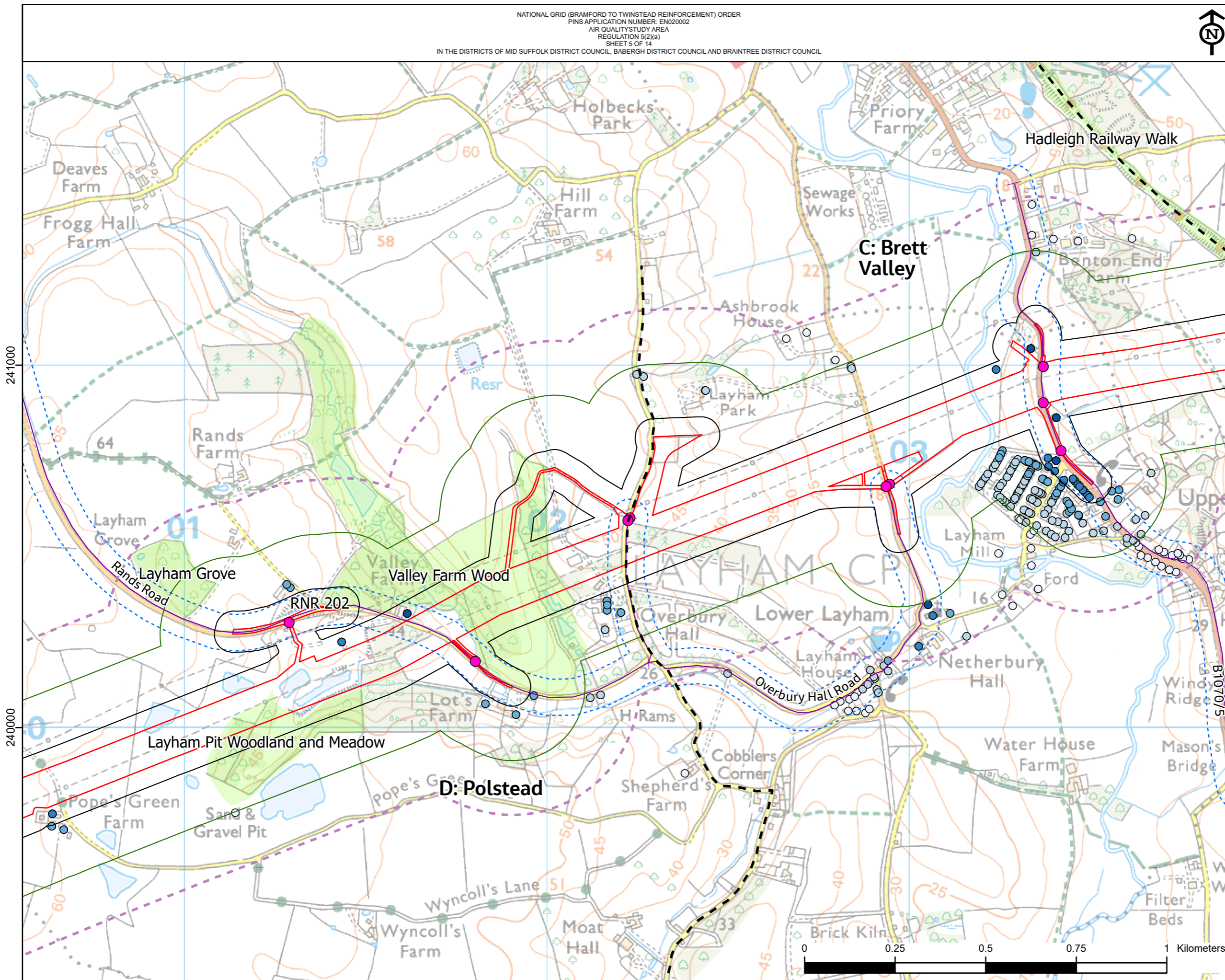

- Legend**
- Section boundaries
 - Order Limits
 - Construction routes
 - Access point
 - Temporary construction compound
 - Assumed horizontal directional drilling pits
 - Ecologically designated sites
- Air quality study area and buffers**
- Study area (350m)
 - 50m
 - 200m
 - 50m from construction routes
- Residential and community receptors**
- 0 - 20m
 - 20 - 50m
 - 50 - 100m
 - 100 - 200m
 - 200 - 350m

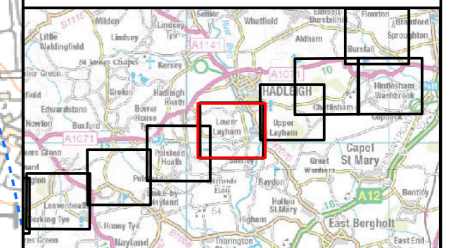

NG Investment No. ETX/01142

ISSUE	DATE	REMARKS	DRWN	CHKD	APPD
A	03/2023	Rev A for DCO Application	GW	LS	CW

PROJECT: **Bramford to Twinstead Reinforcement**

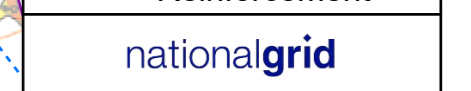

TITLE: **Figure 13.1 Air Quality Study Area**

CIRCUIT / SITE : Bramford – Pelham & Bramford – Braintree – Bulls Lodge		GIS
ORIGINATOR DRAWING NO. AAA_BTT_Figure_13_1_Rev0		A3
NG DRAWING No. BT-JAC-020631-500-0102	SHEET NO. 5	NO. OF SHEETS 14
SCALE: 1:10000	ISSUE: A	



Reproduced from Ordnance Survey maps by permission of the Ordnance Survey on behalf of the controller of Her Majesty's Stationery Office.
 © Crown copyright Ordnance Survey, Licence no. 0100052046.

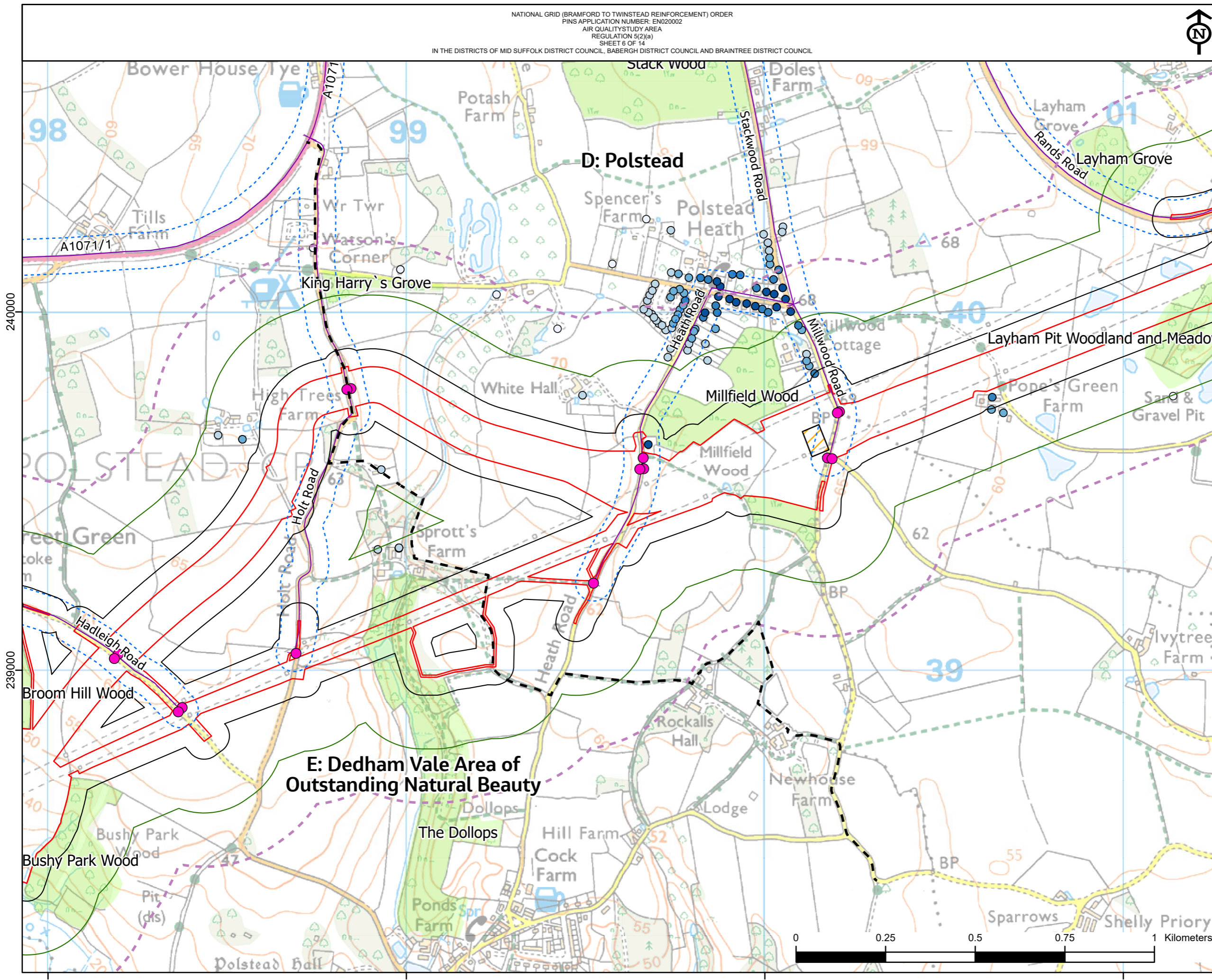

Legend

- Section boundaries
- Order Limits
- Construction routes
- Access point
- Temporary construction compound
- Assumed horizontal directional drilling pits
- Ecologically designated sites

Air quality study area and buffers

- Study area (350m)
- 50m
- 200m
- 50m from construction routes

Residential and community receptors

- 0 - 20m
- 20 - 50m
- 50 - 100m
- 100 - 200m
- 200 - 350m

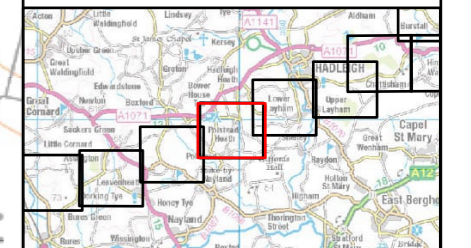

NG Investment No. ETX/01142

ISSUE	DATE	REMARKS	DRWN	CHKD	APPD
A	03/2023	Rev A for DCO Application	GW	LS	CW

PROJECT: Bramford to Twinstead Reinforcement



TITLE: Figure 13.1 Air Quality Study Area

CIRCUIT / SITE: Bramford – Pelham & Bramford – Braintree – Bulls Lodge	GIS
ORIGINATOR DRAWING NO. AAA_BTT_Figure_13_1_Rev0	A3
NG DRAWING No. BT-JAC-020631-500-0102	SHEET NO. 6
SCALE: 1:10000	NO. OF SHEETS 14
	ISSUE: A



598000 599000 600000 601000



Reproduced from Ordnance Survey maps by permission of the Ordnance Survey on behalf of the Controller of Her Majesty's Stationery Office.
 © Crown copyright Ordnance Survey, Licence no. 0100052046.

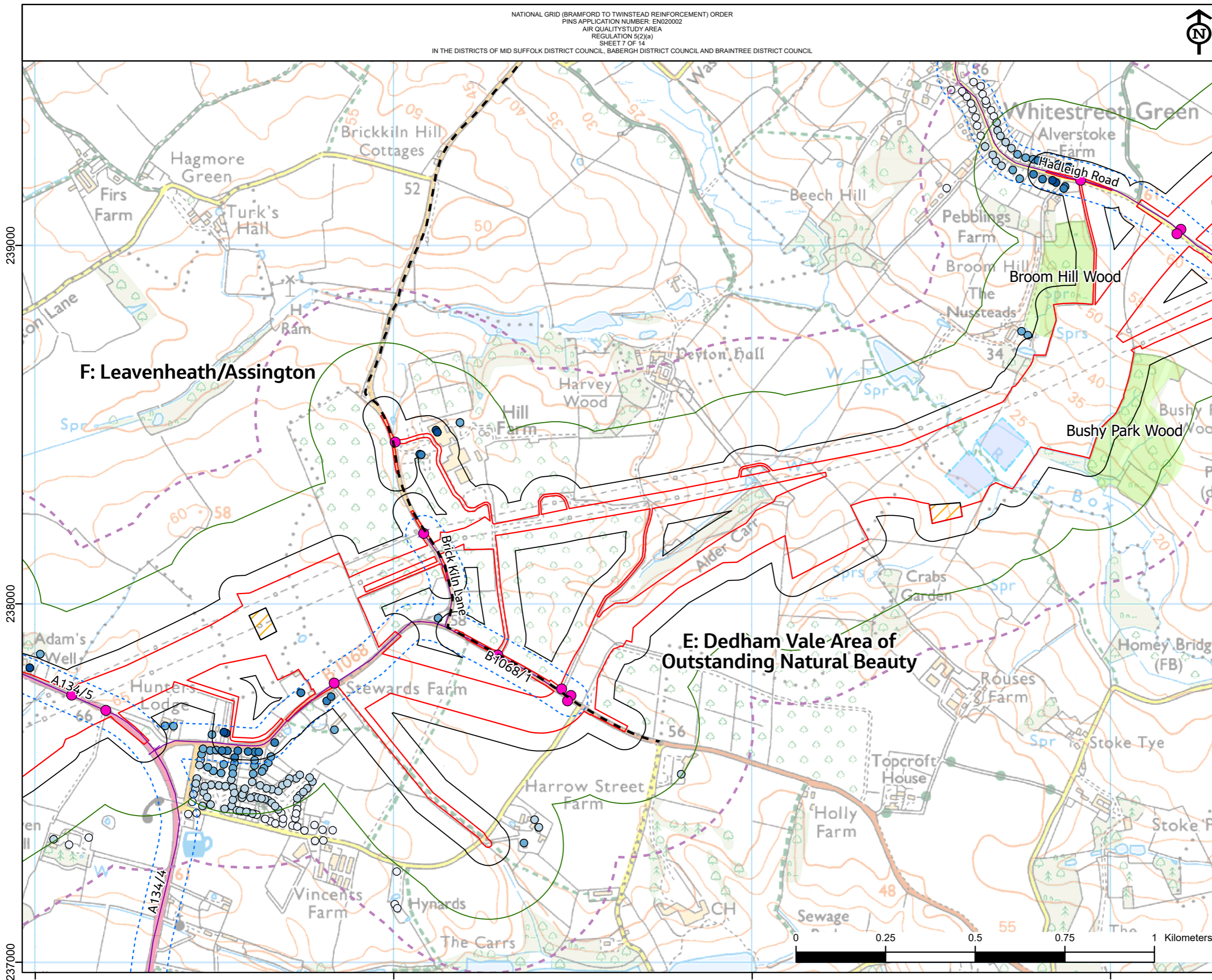

- Legend**
- Section boundaries
 - Order Limits
 - Construction routes
 - Access point
 - Temporary construction compound
 - Assumed horizontal directional drilling pits
 - Ecologically designated sites
- Air quality study area and buffers**
- Study area (350m)
 - 50m
 - 200m
 - 50m from construction routes
- Residential and community receptors**
- 0 - 20m
 - 20 - 50m
 - 50 - 100m
 - 100 - 200m
 - 200 - 350m

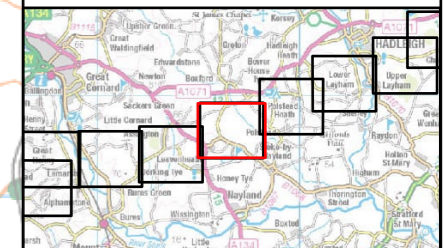

NG Investment No. ETX/01142

A	03/2023	Rev A for DCO Application	GW	LS	CW
ISSUE	DATE	REMARKS	DRWN	CHKD	APPD

PROJECT: Bramford to Twinstead Reinforcement



TITLE: Figure 13.1 Air Quality Study Area

CIRCUIT / SITE: Bramford – Pelham & Bramford – Braintree – Bulls Lodge

ORIGINATOR DRAWING NO. AAA_BTT_Figure_13_1_Rev0

NG DRAWING No. BT-JAC-020631-500-0102	SHEET NO. 7	NO. OF SHEETS 14	ISSUE: A
---------------------------------------	-------------	------------------	----------

237000 238000 239000
 595000 596000 597000 598000



Reproduced from Ordnance Survey maps by permission of the Ordnance Survey on behalf of the Controller of Her Majesty's Stationery Office.
 © Crown copyright Ordnance Survey, Licence no. 0100052046.

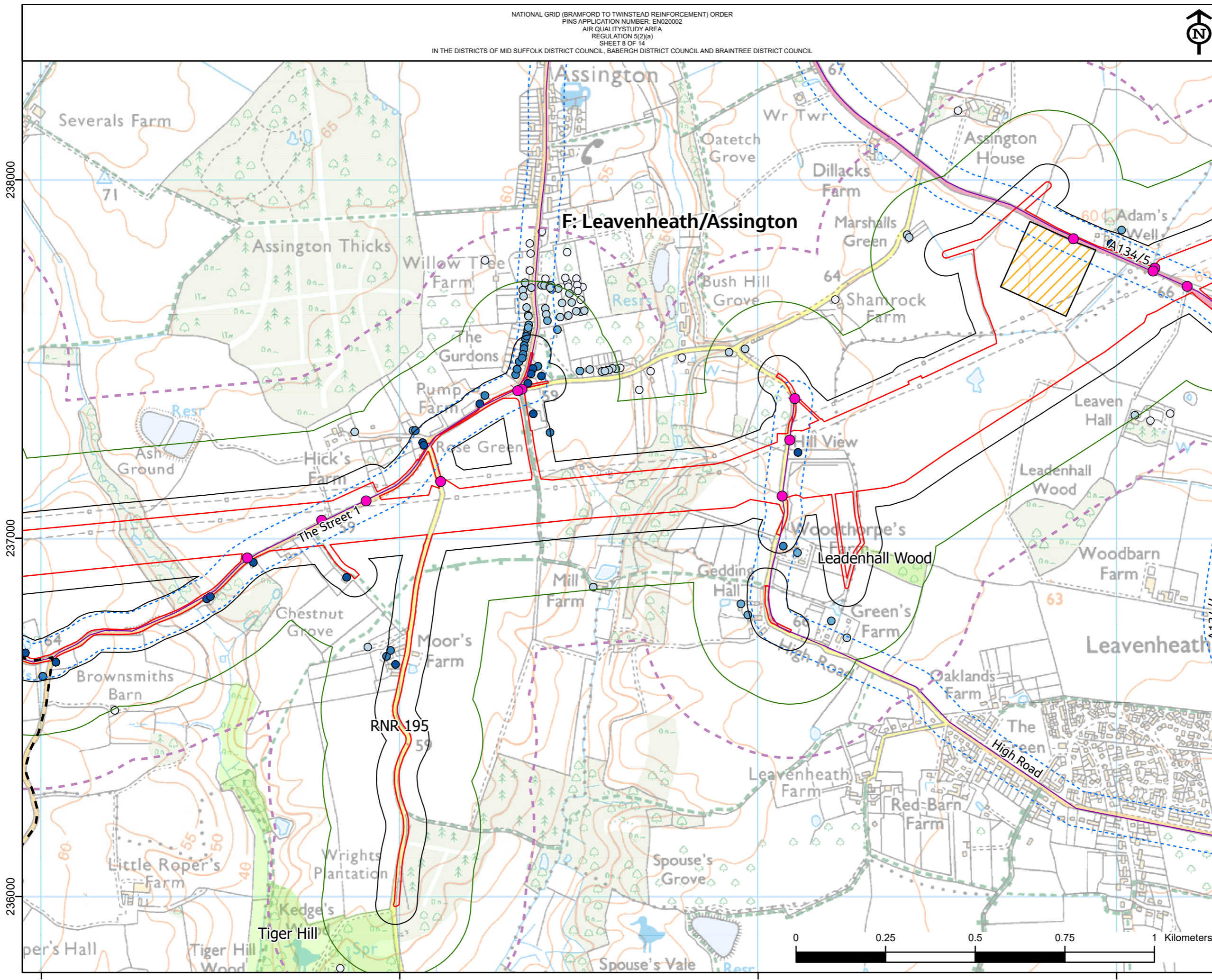

- Legend**
- Section boundaries
 - Order Limits
 - Construction routes
 - Access point
 - Temporary construction compound
 - Assumed horizontal directional drilling pits
 - Ecologically designated sites
- Air quality study area and buffers**
- Study area (350m)
 - 50m
 - 200m
 - 50m from construction routes
- Residential and community receptors**
- 0 - 20m
 - 20 - 50m
 - 50 - 100m
 - 100 - 200m
 - 200 - 350m

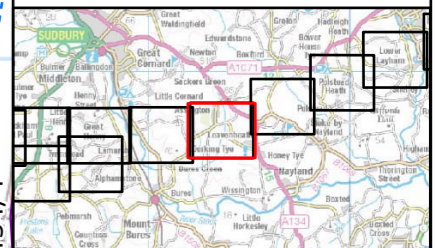

NG Investment No. ETX/01142

ISSUE	DATE	REMARKS	DRWN	CHKD	APPD
A	03/2023	Rev A for DCO Application	GW	LS	CW

PROJECT: Bramford to Twinstead Reinforcement

nationalgrid

TITLE: Figure 13.1
Air Quality Study Area

CIRCUIT / SITE: Bramford – Pelham & Bramford – Braintree – Bulls Lodge		GIS
ORIGINATOR DRAWING NO. AAA_BTT_Figure_13_1_Rev0		A3
NG DRAWING No. BT-JAC-020631-500-0102	SHEET NO. 8	NO. OF SHEETS 14
SCALE: 1:10000	ISSUE: A	



Reproduced from Ordnance Survey maps by permission of the Ordnance Survey on behalf of the Controller of Her Majesty's Stationery Office.
 © Crown copyright Ordnance Survey, Licence no. 0100052046.

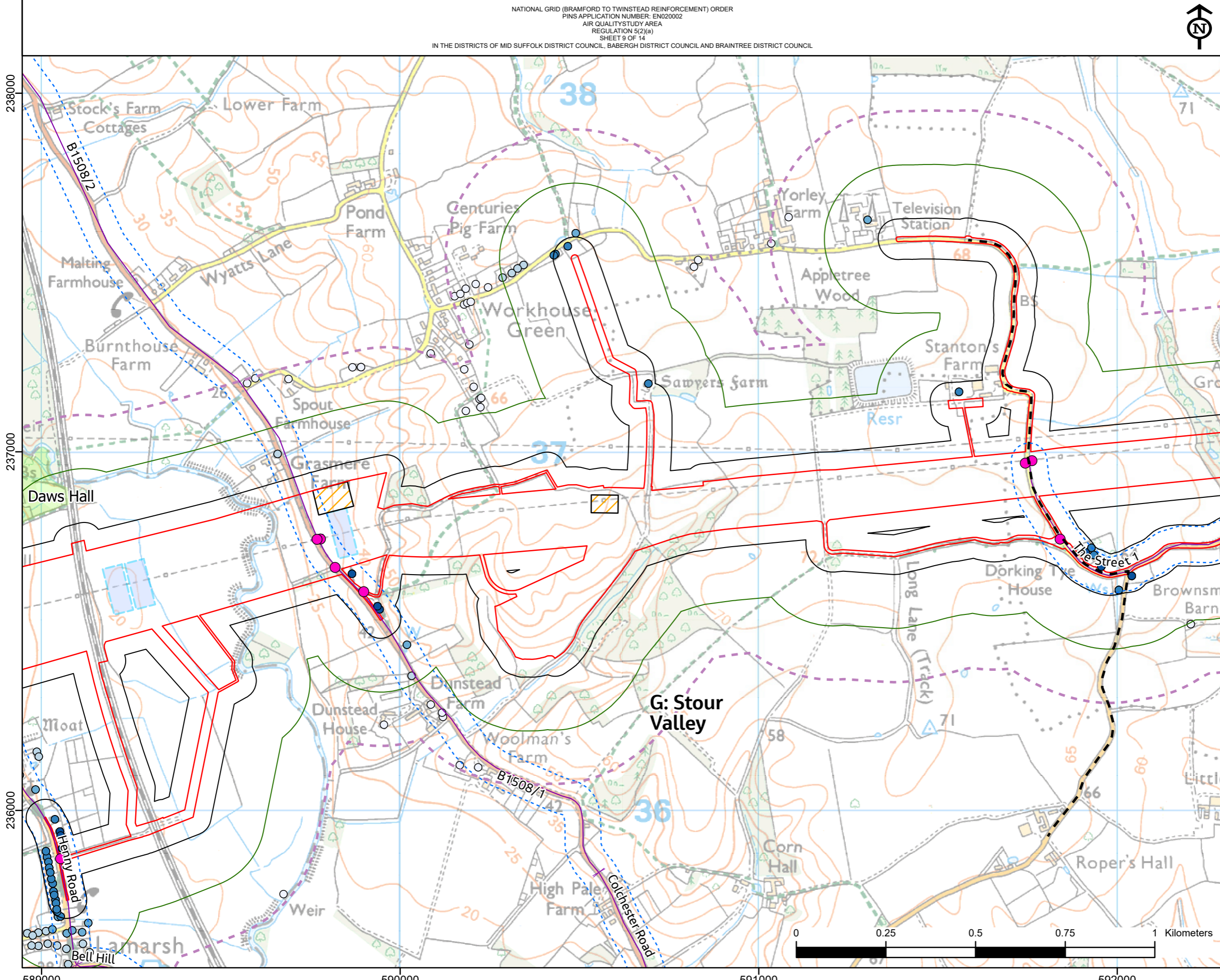

- Legend**
- Section boundaries
 - Order Limits
 - Construction routes
 - Access point
 - Temporary construction compound
 - Assumed horizontal directional drilling pits
 - Ecologically designated sites
 - Air quality study area and buffers**
 - Study area (350m)
 - 50m
 - 200m
 - 50m from construction routes
 - Residential and community receptors**
 - 0 - 20m
 - 20 - 50m
 - 50 - 100m
 - 100 - 200m
 - 200 - 350m

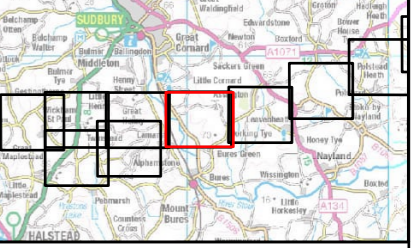

NG Investment No. ETX/01142

ISSUE	DATE	REMARKS	DRWN	CHKD	APPD
A	03/2023	Rev A for DCO Application	GW	LS	CW

PROJECT: **Bramford to Twinstead Reinforcement**

nationalgrid

TITLE: **Figure 13.1 Air Quality Study Area**

CIRCUIT / SITE: **Bramford – Pelham & Bramford – Braitree – Bulls Lodge** **GIS**

ORIGINATOR DRAWING NO. **AAA_BTT_Figure_13_1_Rev0** **A3**

NG DRAWING No. **BT-JAC-020631-500-0102** SHEET NO. **9** NO. OF SHEETS **14** ISSUE: **A**



Reproduced from Ordnance Survey maps by permission of the Ordnance Survey on behalf of the Controller of Her Majesty's Stationery Office.
 © Crown copyright Ordnance Survey, Licence no. 0100052046.

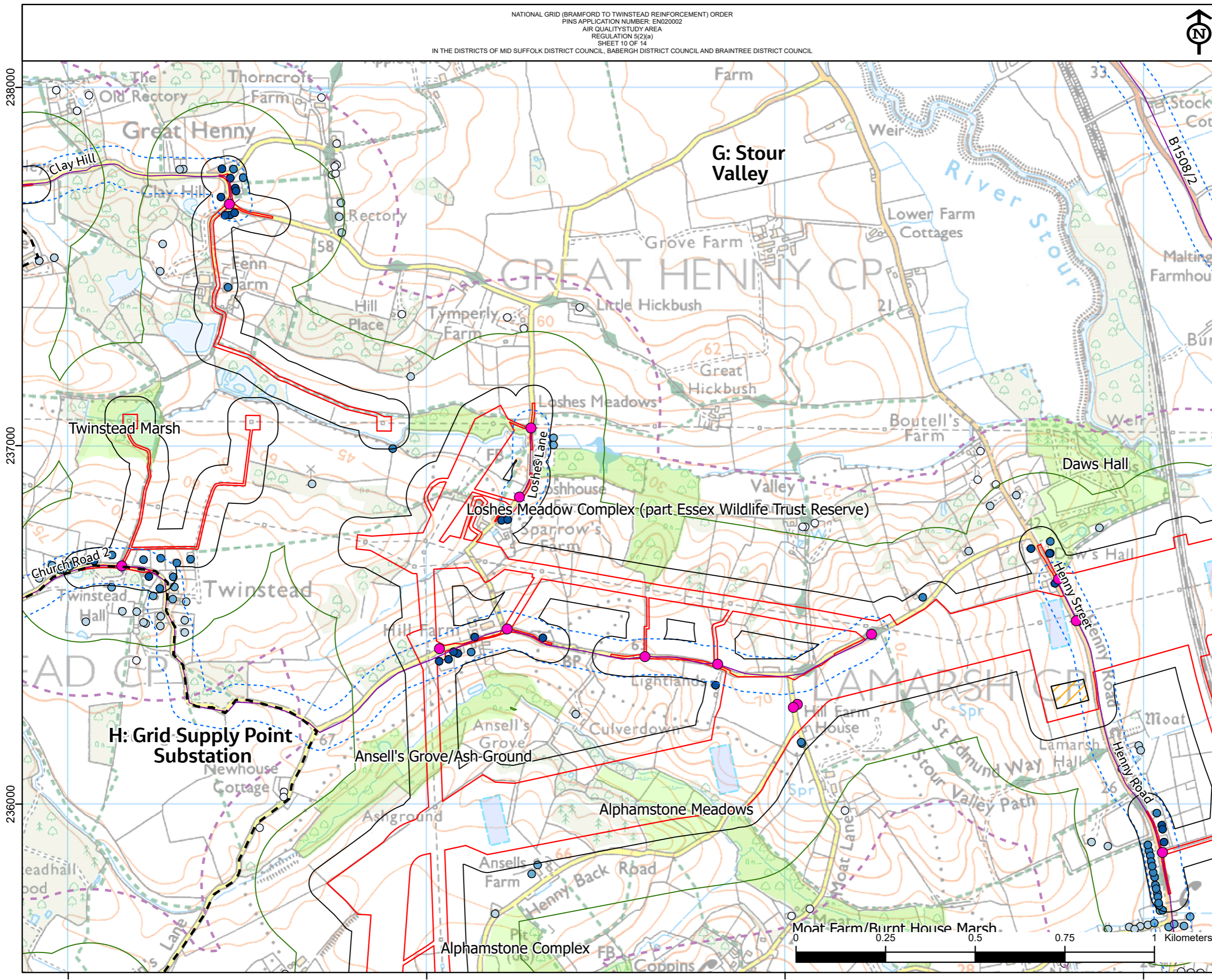

- Legend**
- Section boundaries
 - Order Limits
 - Construction routes
 - Access point
 - Temporary construction compound
 - Assumed horizontal directional drilling pits
 - Ecologically designated sites
- Air quality study area and buffers**
- Study area (350m)
 - 50m
 - 200m
 - 50m from construction routes
- Residential and community receptors**
- 0 - 20m
 - 20 - 50m
 - 50 - 100m
 - 100 - 200m
 - 200 - 350m

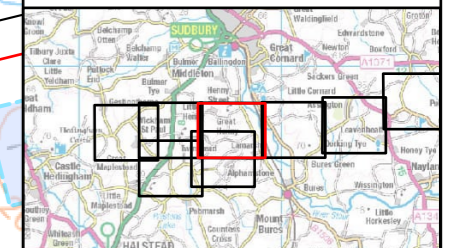

NG Investment No. ETX/01142

A	03/2023	Rev A for DCO Application	GW	LS	CW
ISSUE	DATE	REMARKS	DRWN	CHKD	APPD

PROJECT: Bramford to Twinstead Reinforcement

nationalgrid

TITLE: Figure 13.1 Air Quality Study Area

CIRCUIT / SITE: Bramford – Pelham & Bramford – Braitree – Bulls Lodge		GIS
ORIGINATOR DRAWING NO. AAA_BTT_Figure_13_1_Rev0		A3
NG DRAWING No. BT-JAC-020631-500-0102	SHEET NO. 10	NO. OF SHEETS 14
SCALE: 1:10000	ISSUE: A	



Reproduced from Ordnance Survey maps by permission of the Ordnance Survey on behalf of the Controller of Her Majesty's Stationery Office.
 © Crown copyright Ordnance Survey, Licence no. 0100052046.

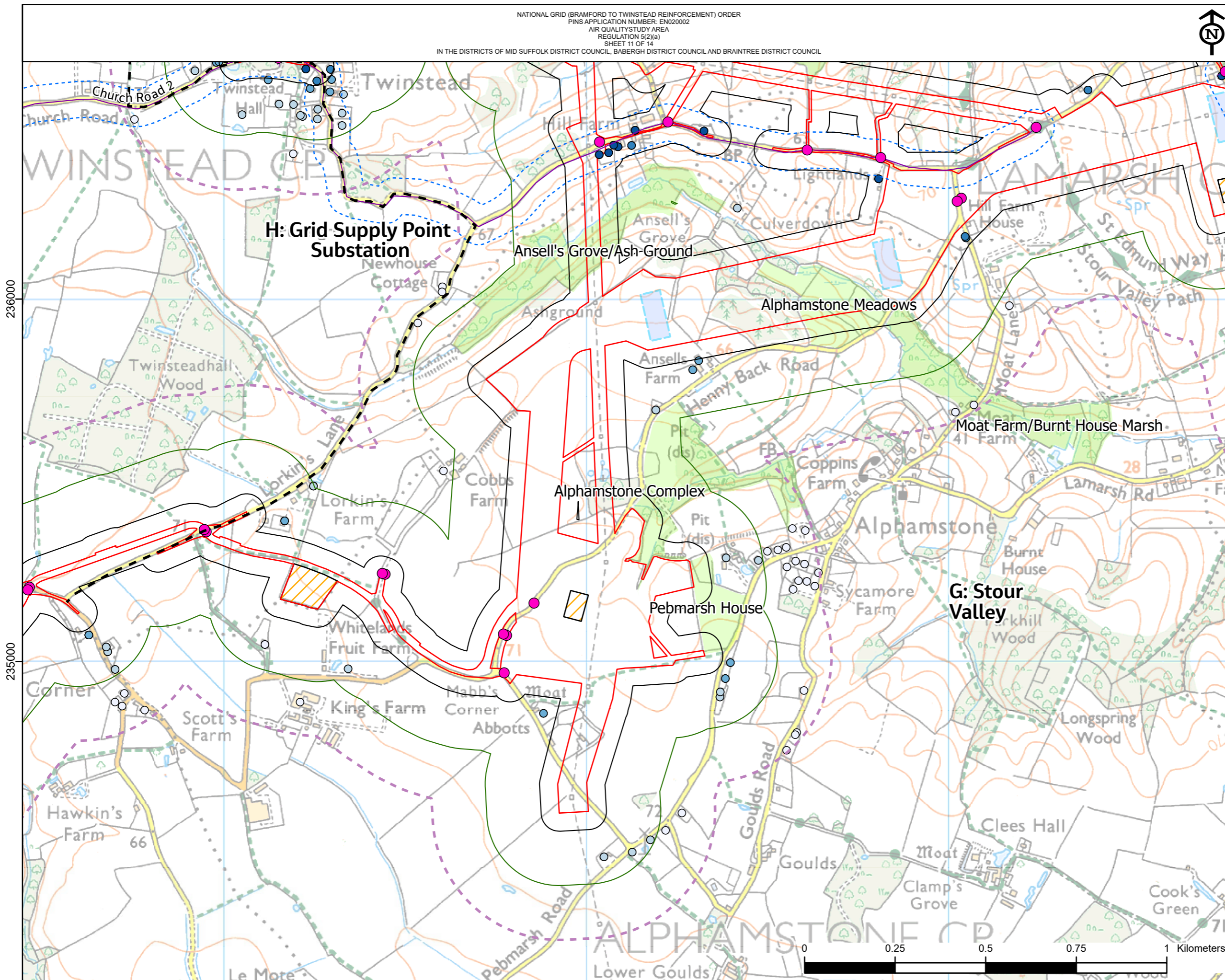

- Legend**
- Section boundaries
 - Order Limits
 - Construction routes
 - Access point
 - Temporary construction compound
 - Assumed horizontal directional drilling pits
 - Ecologically designated sites
- Air quality study area and buffers**
- Study area (350m)
 - 50m
 - 200m
 - 50m from construction routes
- Residential and community receptors**
- 0 - 20m
 - 20 - 50m
 - 50 - 100m
 - 100 - 200m
 - 200 - 350m

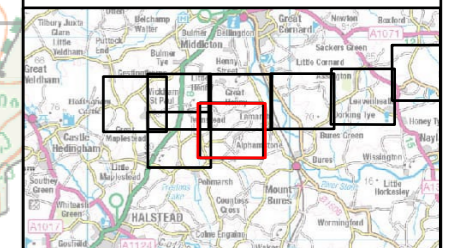

NG Investment No. ETX/01142

A	03/2023	Rev A for DCO Application	GW	LS	CW
ISSUE	DATE	REMARKS	DRWN	CHKD	APPD

PROJECT: **Bramford to Twinstead Reinforcement**



TITLE: **Figure 13.1 Air Quality Study Area**

CIRCUIT / SITE : **Bramford – Pelham & Bramford – Braitree – Bulls Lodge** **GIS**

ORIGINATOR DRAWING NO. **AAA_BTT_Figure_13_1_Rev0** **A3**

NG DRAWING No. **BT-JAC-020631-500-0102** SHEET NO. **11** NO. OF SHEETS **14** ISSUE: **A**

SCALE: 1:10000



Reproduced from Ordnance Survey maps by permission of the Ordnance Survey on behalf of the Controller of Her Majesty's Stationery Office.
 © Crown copyright Ordnance Survey, Licence no. 0100052046.

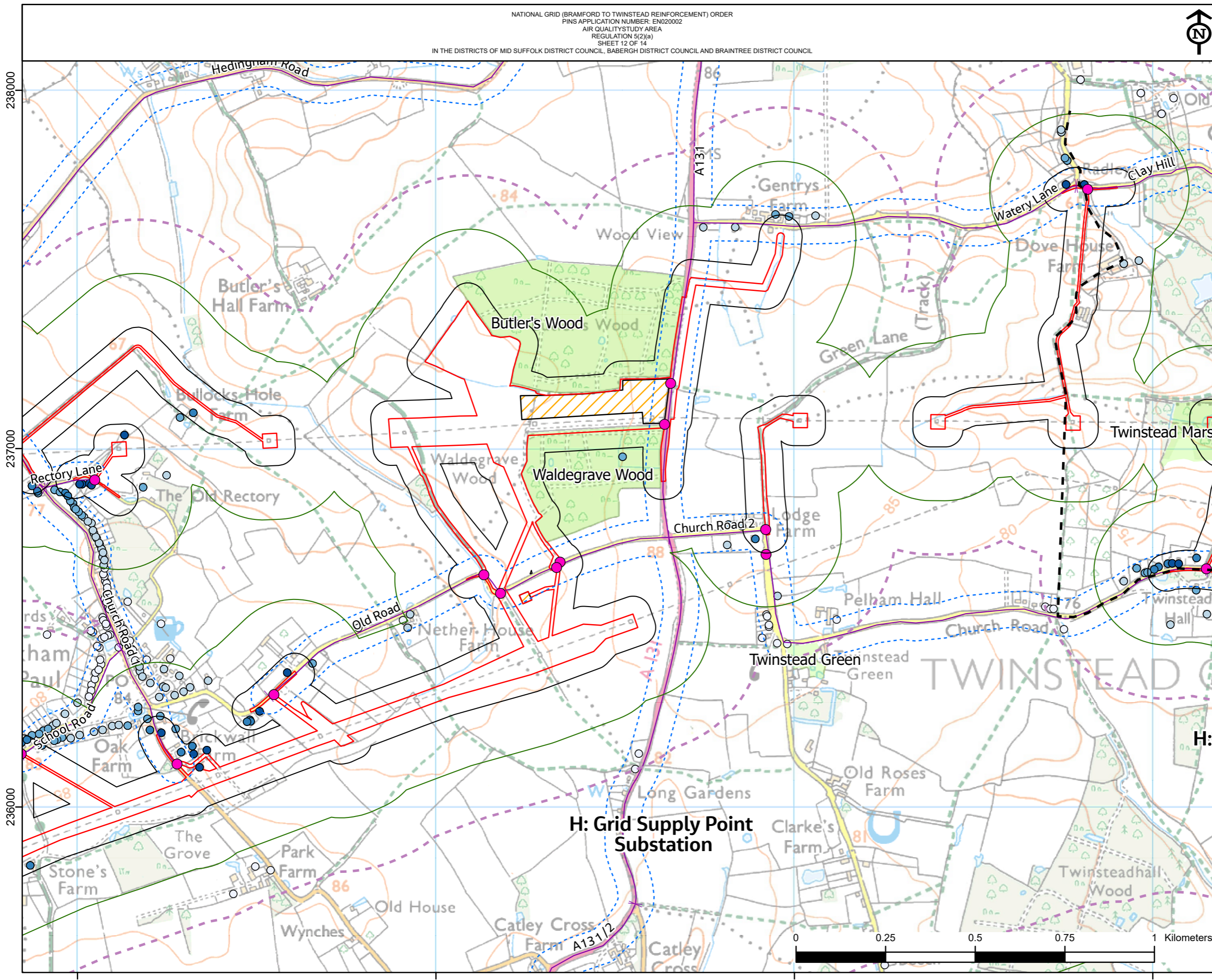

Legend

- Section boundaries
- Order Limits
- Construction routes
- Access point
- Temporary construction compound
- Assumed horizontal directional drilling pits
- Ecologically designated sites

Air quality study area and buffers

- Study area (350m)
- 50m
- 200m
- 50m from construction routes

Residential and community receptors

- 0 - 20m
- 20 - 50m
- 50 - 100m
- 100 - 200m
- 200 - 350m

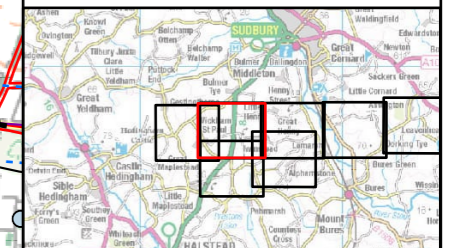

NG Investment No. ETX/01142

ISSUE	DATE	REMARKS	DRWN	CHKD	APPD
A	03/2023	Rev A for DCO Application	GW	LS	CW

PROJECT: Bramford to Twinstead Reinforcement

nationalgrid

TITLE: Figure 13.1 Air Quality Study Area

CIRCUIT / SITE : Bramford – Pelham & Bramford – Braintree – Bulls Lodge	GIS
ORIGINATOR DRAWING NO. AAA_BTT_Figure_13_1_Rev0	A3
NG DRAWING No. BT-JAC-020631-500-0102	SHEET NO. 12
SCALE: 1:10000	NO. OF SHEETS 14
	ISSUE: A



Reproduced from Ordnance Survey maps by permission of the Ordnance Survey on behalf of the Controller of Her Majesty's Stationery Office.
 © Crown copyright Ordnance Survey, Licence no. 0100052046.

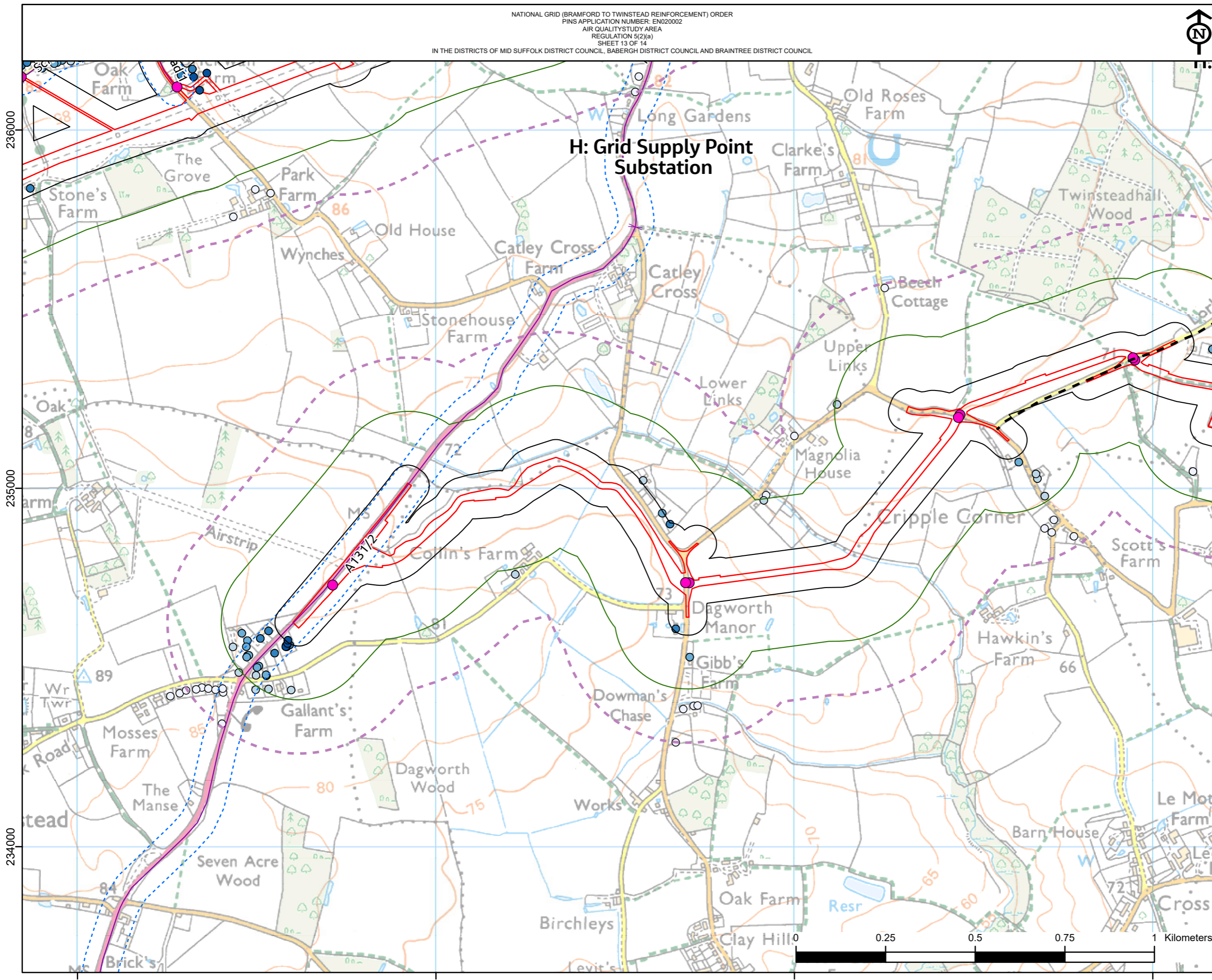

- Legend**
- Section boundaries
 - Order Limits
 - Construction routes
 - Access point
 - Temporary construction compound
 - Assumed horizontal directional drilling pits
 - Ecologically designated sites
- Air quality study area and buffers**
- Study area (350m)
 - 50m
 - 200m
 - 50m from construction routes
- Residential and community receptors**
- 0 - 20m
 - 20 - 50m
 - 50 - 100m
 - 100 - 200m
 - 200 - 350m

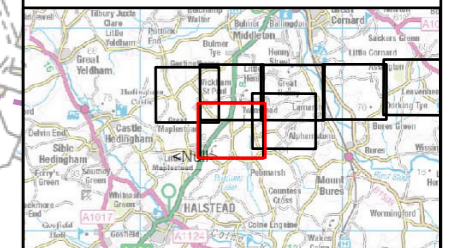

NG Investment No. ETX/01142

A	03/2023	Rev A for DCO Application	GW	LS	CW
ISSUE	DATE	REMARKS	DRWN	CHKD	APPD

PROJECT: **Bramford to Twinstead Reinforcement**

nationalgrid

TITLE: **Figure 13.1 Air Quality Study Area**

CIRCUIT / SITE : Bramford – Pelham & Bramford – Braitree – Bulls Lodge		GIS
ORIGINATOR DRAWING NO. AAA_BTT_Figure_13_1_Rev0		A3
NG DRAWING No. BT-JAC-020631-500-0102	SHEET NO. 13	NO. OF SHEETS 14
SCALE: 1:10000	ISSUE: A	





Reproduced from Ordnance Survey maps by permission of the Ordnance Survey on behalf of the Controller of Her Majesty's Stationery Office.
 © Crown copyright Ordnance Survey, Licence no. 0100052046.

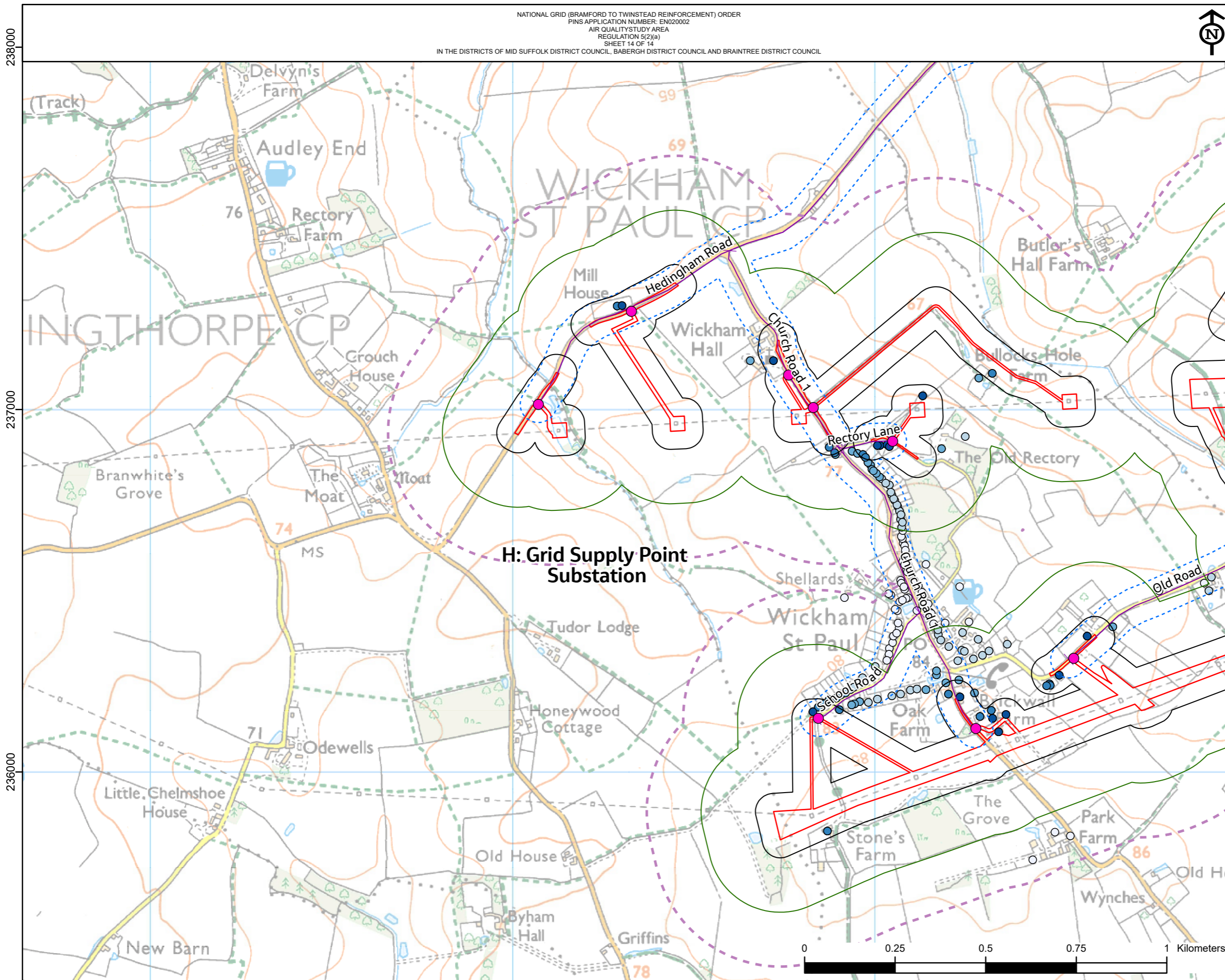

- Legend**
- Section boundaries
 - Order Limits
 - Construction routes
 - Access point
 - Temporary construction compound
 - Assumed horizontal directional drilling pits
 - Ecologically designated sites
- Air quality study area and buffers**
- Study area (350m)
 - 50m
 - 200m
 - 50m from construction routes
- Residential and community receptors**
- 0 - 20m
 - 20 - 50m
 - 50 - 100m
 - 100 - 200m
 - 200 - 350m

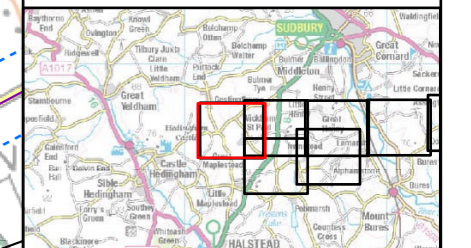

NG Investment No. ETX/01142

A	03/2023	Rev A for DCO Application	GW	LS	CW
ISSUE	DATE	REMARKS	DRWN	CHKD	APPD

PROJECT: Bramford to Twinstead Reinforcement



TITLE: Figure 13.1 Air Quality Study Area

CIRCUIT / SITE: Bramford – Pelham & Bramford – Braintree – Bulls Lodge GIS

ORIGINATOR DRAWING NO. AAA_BTT_Figure_13_1_Rev0 A3

NG DRAWING No. BT-JAC-020631-500-0102	SHEET NO. 14	NO. OF SHEETS 14	ISSUE: A
SCALE: 1:10000			

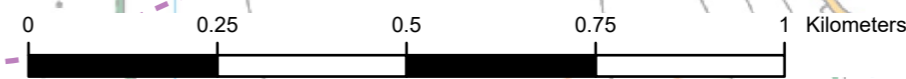

581000

582000

583000



Reproduced from Ordnance Survey maps by permission of the Ordnance Survey on behalf of the Controller of Her Majesty's Stationery Office.
 © Crown copyright Ordnance Survey, Licence no. 0100052046.

246000

245000

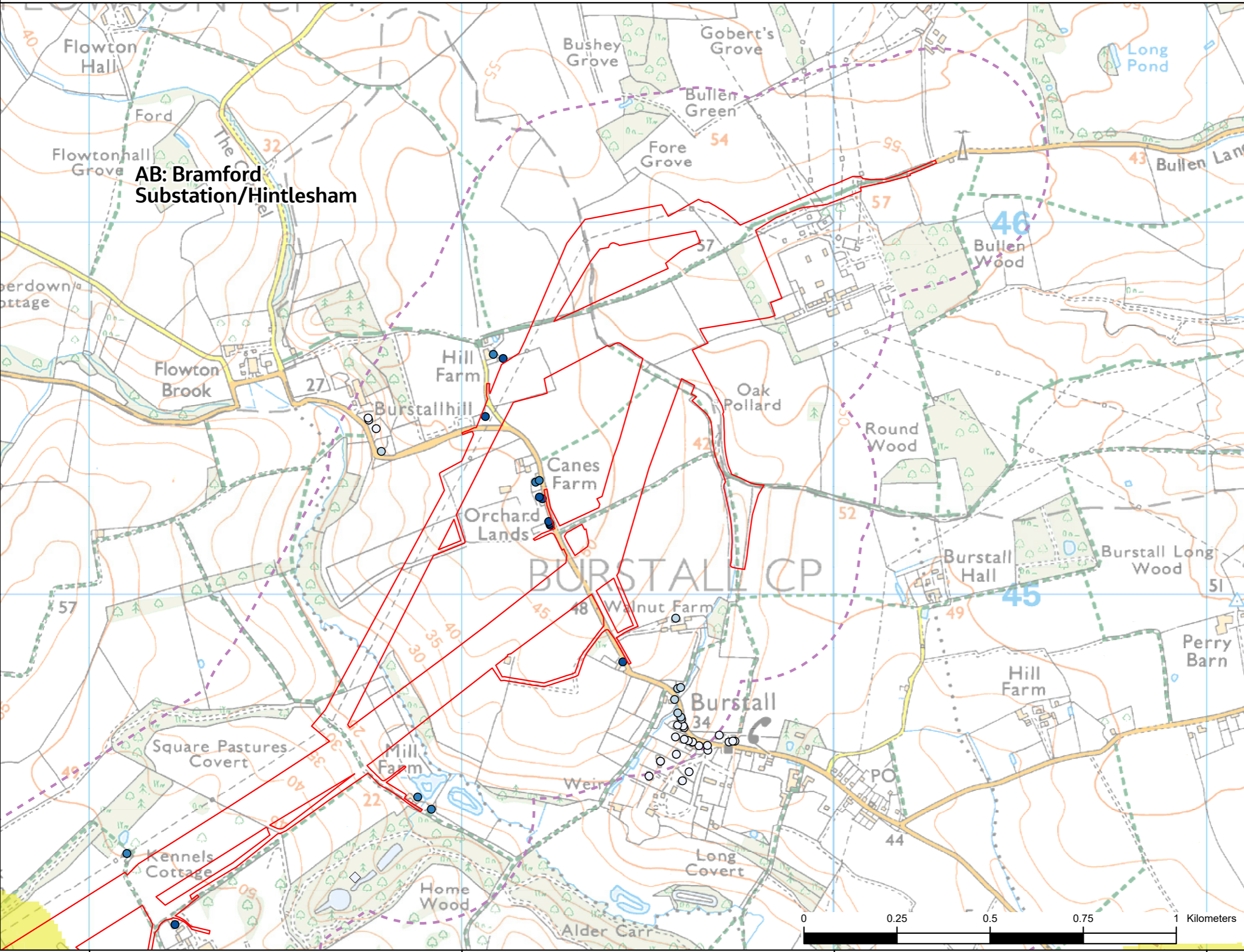

- Legend**
- Section boundaries
 - Order Limits
 - Noise study area (300m)
 - Noise important area (NIA)
 - 11345 NIA reference number
 - Daytime dBAeq 16 hr greater than 55dB (Defra, 2017)
- Residential receptors**
- 0-20m
 - 20-50m
 - 50-100m
 - 100-200m
 - 200-350m
- Non-residential receptors**
- ◆ 0-20m
 - ◆ 20-50m
 - ◆ 50-100m
 - ◆ 100-200m
 - ◆ 200-350m

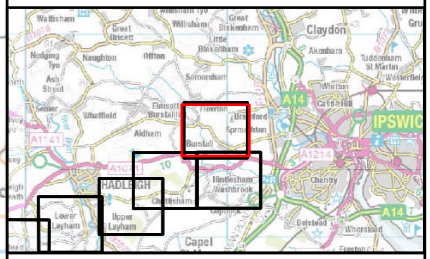

NG Investment No. ETX/01142

A	03/2023	Rev A for DCO Application	PM	DG	CW
ISSUE	DATE	REMARKS	DRWN	CHKD	APPD

PROJECT: Bramford to Twinstead Reinforcement



TITLE: Figure 14.1 Noise Baseline

CIRCUIT / SITE: Bramford – Pelham & Bramford – Braintree – Bulls Lodge

ORIGINATOR DRAWING NO. AAA_BTT_Figure_14_1_Rev0

NG DRAWING No. BT-JAC-020631-500-0098	SHEET NO. 1	NO. OF SHEETS 14	ISSUE: A
---------------------------------------	-------------	------------------	----------

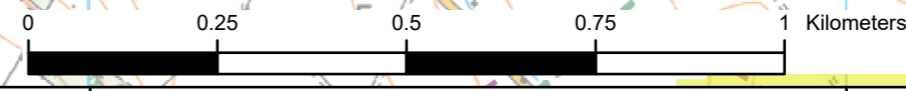

608000 609000 610000 611000



Reproduced from Ordnance Survey maps by permission of the Ordnance Survey on behalf of the Controller of Her Majesty's Stationery Office.
 © Crown copyright Ordnance Survey, Licence no. 0100052046.

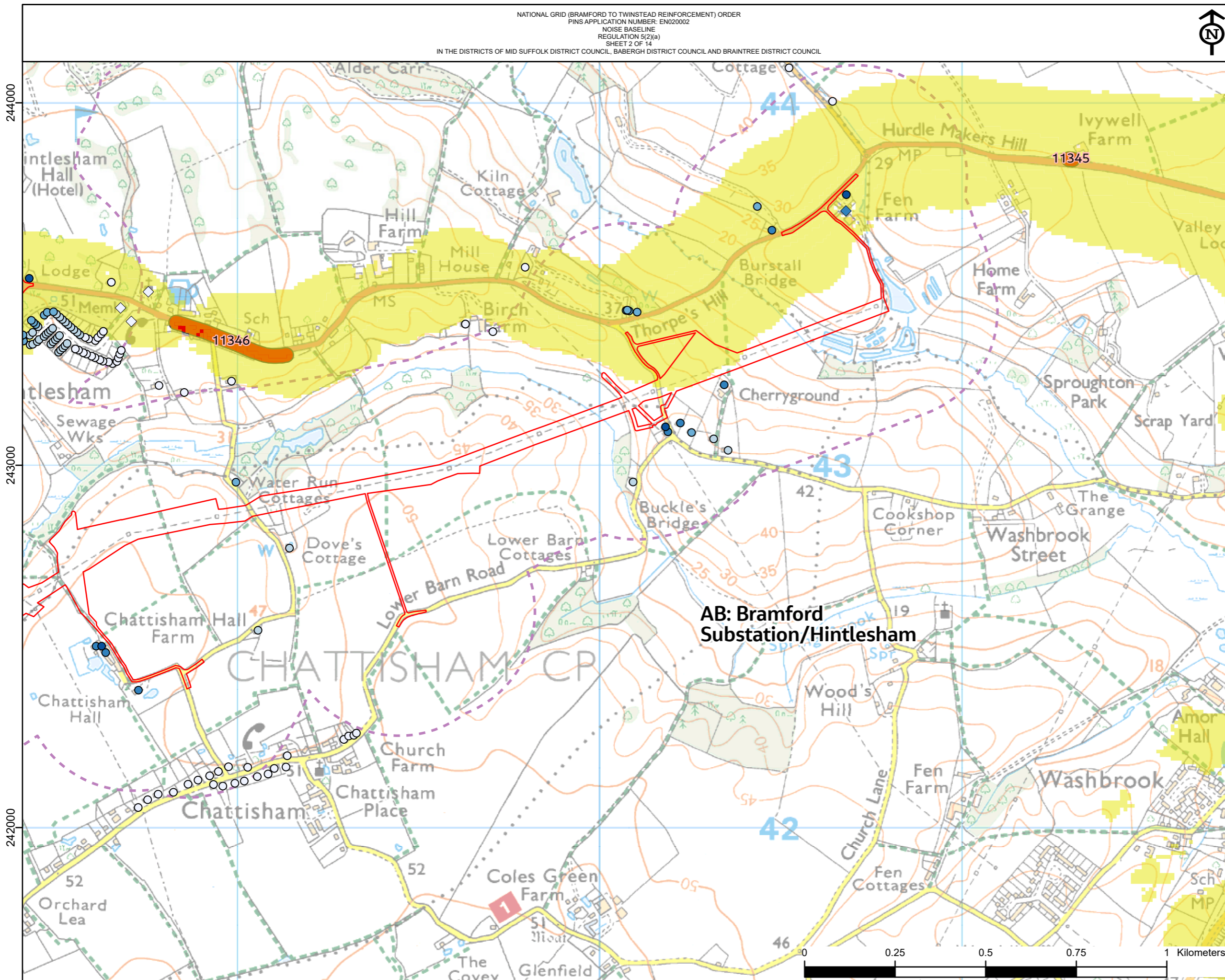

Legend

- Section boundaries
 - Order Limits
 - Noise study area (300m)
 - Noise important area (NIA)
 - 11345 NIA reference number
 - Daytime dB LAeq 16 hr greater than 55dB (Defra, 2017)
- Residential receptors**
- 0-20m
 - 20-50m
 - 50-100m
 - 100-200m
 - 200-350m
- Non-residential receptors**
- ◆ 0-20m
 - ◆ 20-50m
 - ◆ 50-100m
 - ◆ 100-200m
 - ◇ 200-350m

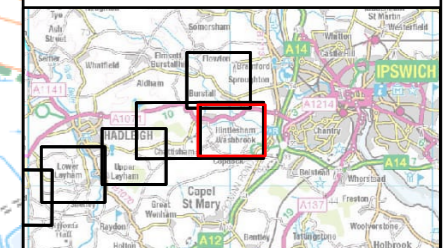

NG Investment No. ETX/01142

ISSUE	DATE	REMARKS	DRWN	CHKD	APPD
A	03/2023	Rev A for DCO Application	PM	DG	CW

PROJECT: Bramford to Twinstead Reinforcement

nationalgrid

TITLE: Figure 14.1 Noise Baseline

CIRCUIT / SITE: Bramford – Pelham & Bramford – Braintree – Bulls Lodge

ORIGINATOR DRAWING NO. AAA_BTT_Figure_14_1_Rev0

NG DRAWING No. BT-JAC-020631-500-0098	SHEET NO. 2	NO. OF SHEETS 14	ISSUE: A
---------------------------------------	-------------	------------------	----------



609000 610000 611000



Reproduced from Ordnance Survey maps by permission of the Ordnance Survey on behalf of the Controller of Her Majesty's Stationery Office.
 © Crown copyright Ordnance Survey, Licence no. 0100052046.

244000

243000

242000

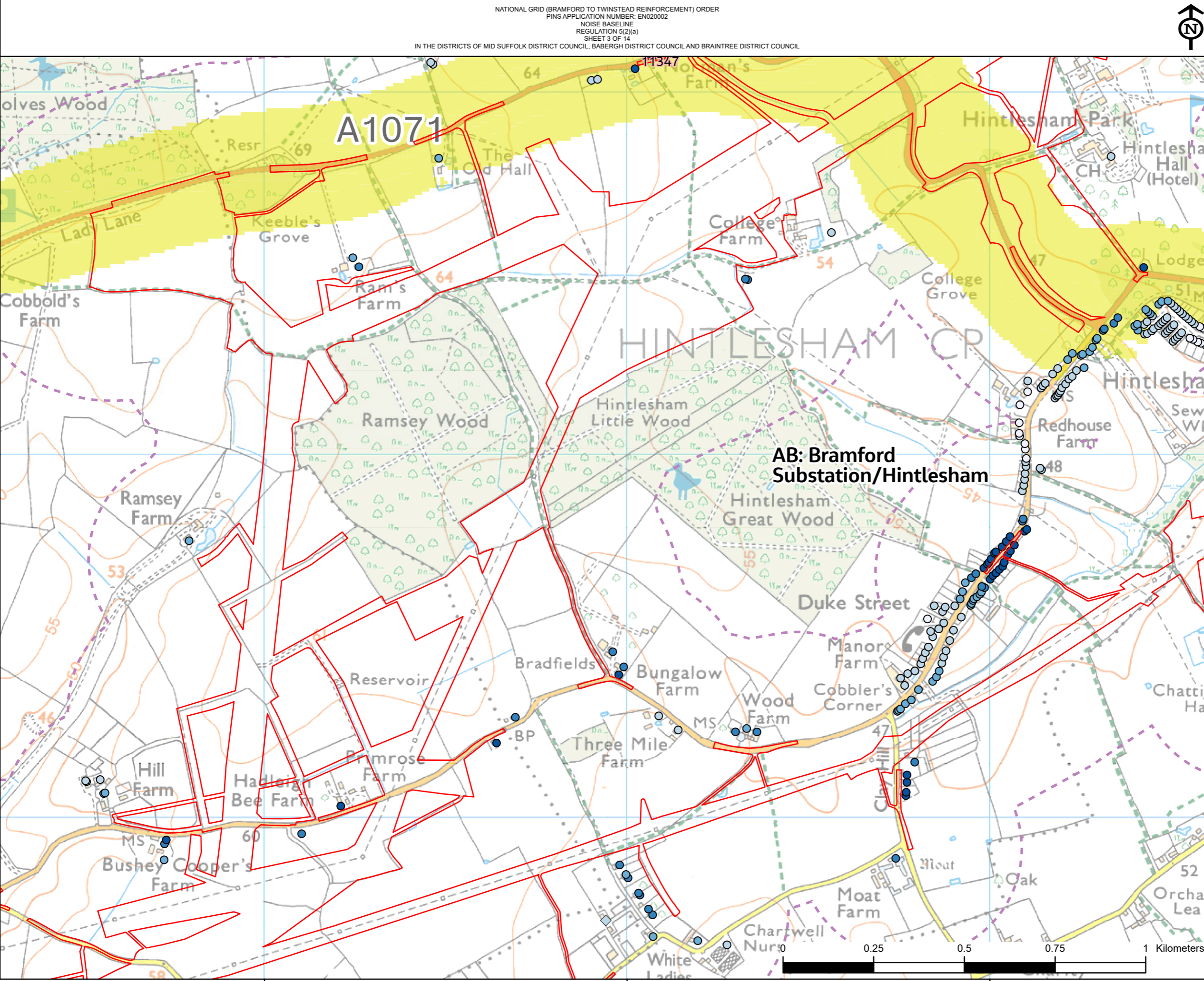

Legend

- Section boundaries
 - Order Limits
 - Noise study area (300m)
 - Noise important area (NIA)
 - 11345 NIA reference number
 - Daytime dBAeq 16 hr greater than 55dB (Defra, 2017)
- Residential receptors**
- 0-20m
 - 20-50m
 - 50-100m
 - 100-200m
 - 200-350m
- Non-residential receptors**
- 0-20m
 - 20-50m
 - 50-100m
 - 100-200m
 - 200-350m

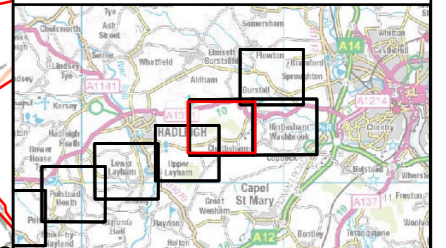

NG Investment No. ETX/01142

A	03/2023	Rev A for DCO Application	PM	DG	CW
ISSUE	DATE	REMARKS	DRWN	CHKD	APPD

PROJECT: Bramford to Twinstead Reinforcement

nationalgrid

TITLE: Figure 14.1 Noise Baseline

CIRCUIT / SITE: Bramford – Pelham & Bramford – Braintree – Bulls Lodge GIS

ORIGINATOR DRAWING NO. AAA_BTT_Figure_14_1_Rev0 A3

NG DRAWING No. BT-JAC-020631-500-0098
 SCALE: 1:10000
 SHEET NO. 3
 NO. OF SHEETS 14
 ISSUE: A

606000

607000

608000



Reproduced from Ordnance Survey maps by permission of the Ordnance Survey on behalf of the Controller of Her Majesty's Stationery Office.
 © Crown copyright Ordnance Survey, Licence no. 0100052046.

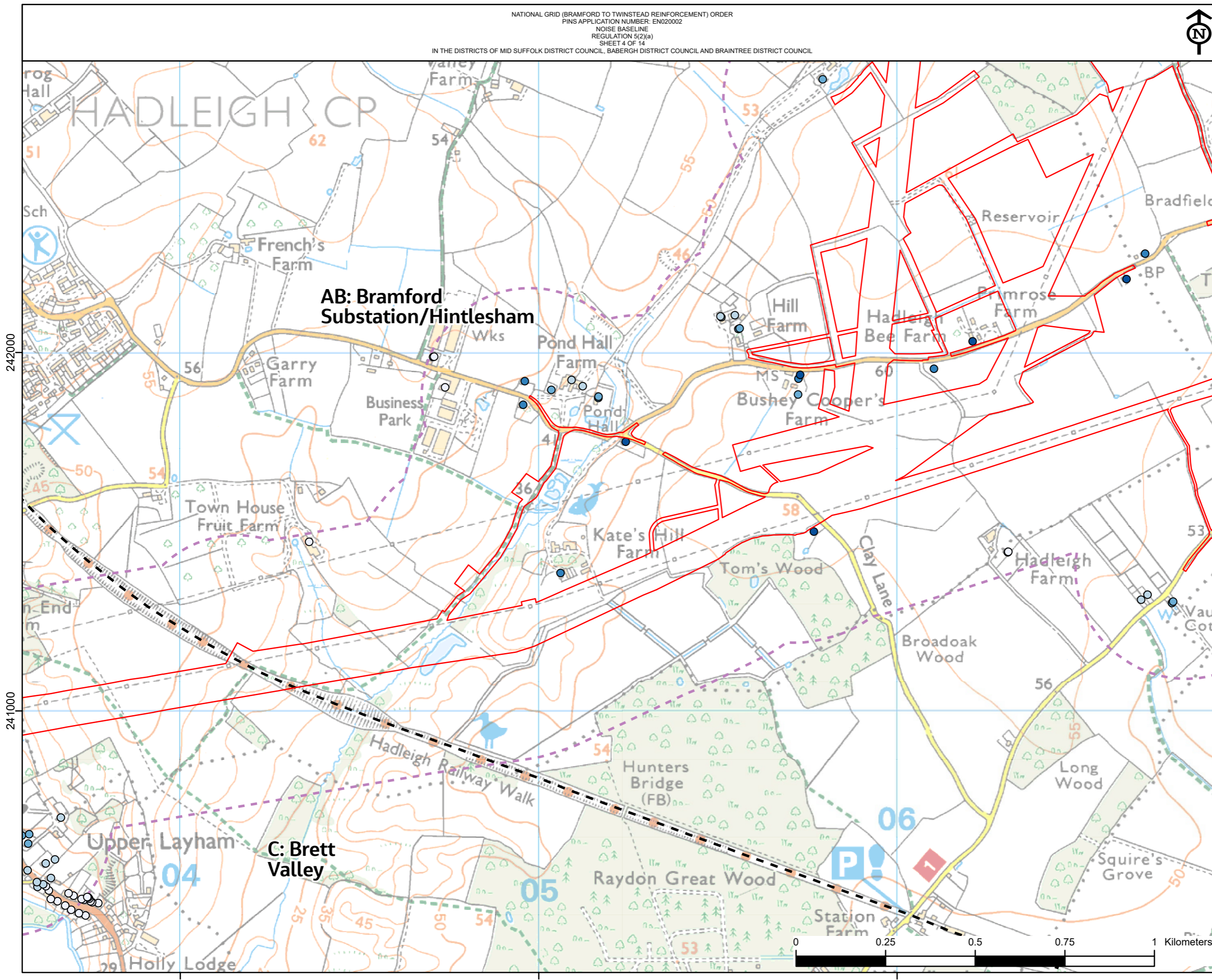

Legend

- Section boundaries
- Order Limits
- Noise study area (300m)
- Noise important area (NIA)
- 11345 NIA reference number
- Daytime dB LAeq 16 hr greater than 55dB (Defra, 2017)
- Residential receptors**
 - 0-20m
 - 20-50m
 - 50-100m
 - 100-200m
 - 200-350m
- Non-residential receptors**
 - ◆ 0-20m
 - ◆ 20-50m
 - ◆ 50-100m
 - ◆ 100-200m
 - ◆ 200-350m

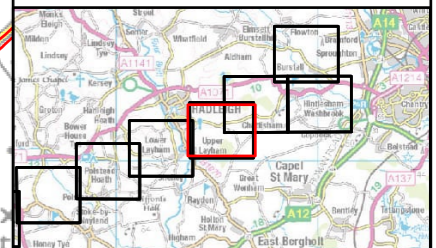

NG Investment No. ETX/01142

A	03/2023	Rev A for DCO Application	PM	DG	CW
ISSUE	DATE	REMARKS	DRWN	CHKD	APPD

PROJECT: Bramford to Twinstead Reinforcement

nationalgrid

TITLE: Figure 14.1 Noise Baseline

CIRCUIT / SITE: Bramford – Pelham & Bramford – Braintree – Bulls Lodge GIS

ORIGINATOR DRAWING NO. AAA_BTT_Figure_14_1_Rev0 A3

NG DRAWING No. BT-JAC-020631-500-0098
 SCALE: 1:10000
 SHEET NO. 4
 NO. OF SHEETS 14
 ISSUE: A



242000
241000

604000 605000 606000



Reproduced from Ordnance Survey maps by permission of the Ordnance Survey on behalf of the Controller of Her Majesty's Stationery Office.
 © Crown copyright Ordnance Survey, Licence no. 0100052046.

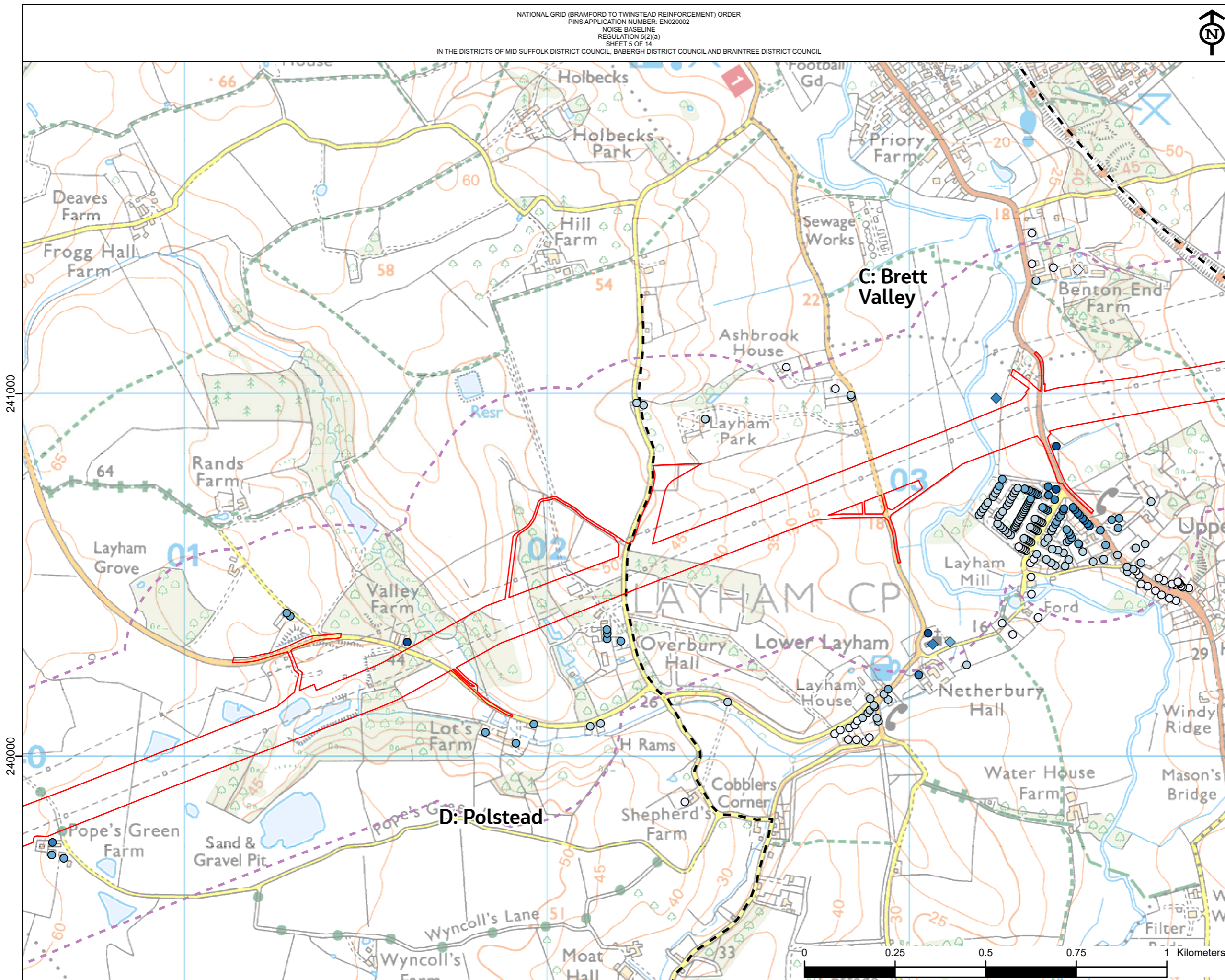

- Legend**
- - - Section boundaries
 - Order Limits
 - Noise study area (300m)
 - Noise important area (NIA)
 - 11345 NIA reference number
 - Daytime dBAeq 16 hr greater than 55dB (Defra, 2017)

- Residential receptors**
- 0-20m
 - 20-50m
 - 50-100m
 - 100-200m
 - 200-350m
- Non-residential receptors**
- 0-20m
 - 20-50m
 - 50-100m
 - 100-200m
 - 200-350m

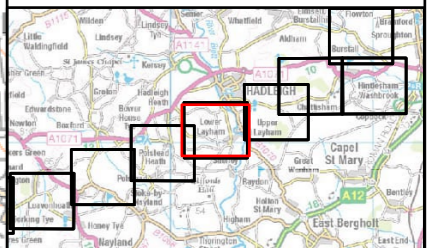

NG Investment No. ETX/01142

A	03/2023	Rev A for DCO Application	PM	DG	CW
ISSUE	DATE	REMARKS	DRWN	CHKD	APPD

PROJECT: Bramford to Twinstead Reinforcement

nationalgrid

TITLE: Figure 14.1 Noise Baseline

CIRCUIT / SITE: Bramford – Pelham & Bramford – Braintree – Bulls Lodge GIS

ORIGINATOR DRAWING NO. AAA_BTT_Figure_14_1_Rev0 A3

NG DRAWING No. BT-JAC-020631-500-0098	SHEET NO. 5	NO. OF SHEETS 14	ISSUE: A
---------------------------------------	-------------	------------------	----------



601000 602000 603000



Reproduced from Ordnance Survey maps by permission of the Ordnance Survey on behalf of the Controller of Her Majesty's Stationery Office.
 © Crown copyright Ordnance Survey, Licence no. 0100052046.

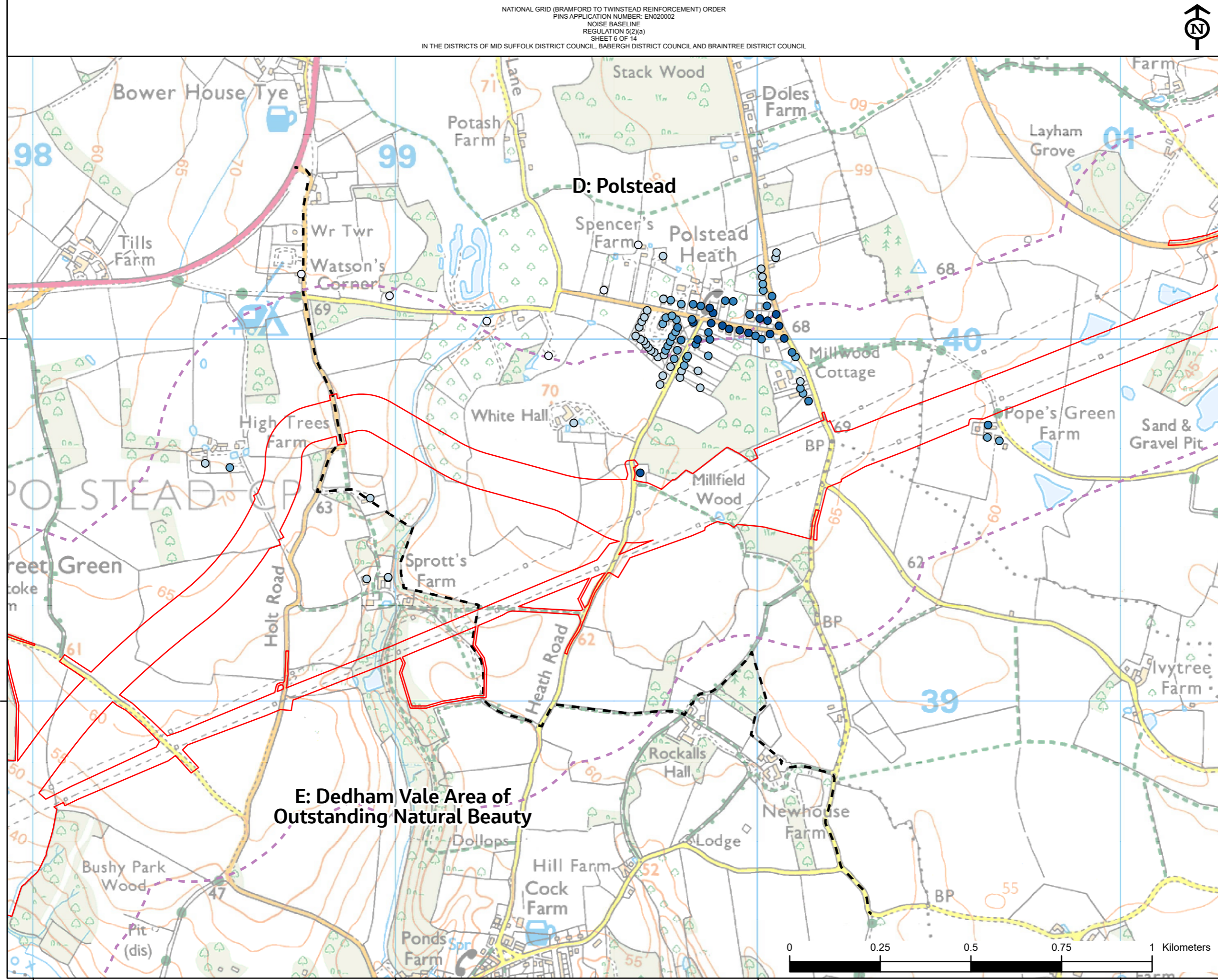

Legend

- Section boundaries
- Order Limits
- Noise study area (300m)
- Noise important area (NIA)
- 11345 NIA reference number
- Daytime dBAeq 16 hr greater than 55dB (Defra, 2017)

Residential receptors

- 0-20m
- 20-50m
- 50-100m
- 100-200m
- 200-350m

Non-residential receptors

- ◆ 0-20m
- ◆ 20-50m
- ◆ 50-100m
- ◆ 100-200m
- ◆ 200-350m

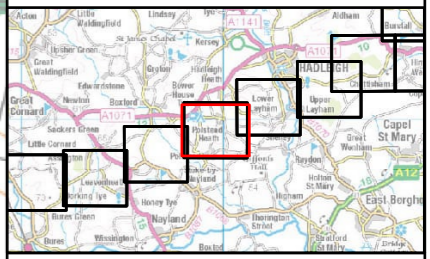

NG Investment No. ETX/01142

A	03/2023	Rev A for DCO Application	PM	DG	CW
ISSUE DATE	REMARKS	DRWN	CHKD	APPD	

PROJECT: **Bramford to Twinstead Reinforcement**



TITLE: **Figure 14.1 Noise Baseline**

CIRCUIT / SITE: **Bramford – Pelham & Bramford – Braitree – Bulls Lodge**

ORIGINATOR DRAWING NO. **AAA_BTT_Figure_14_1_Rev0**

NG DRAWING No. BT-JAC-020631-500-0098	SHEET NO. 6	NO. OF SHEETS 14	ISSUE: A
--	--------------------	-------------------------	-----------------



598000 599000 600000 601000



Reproduced from Ordnance Survey maps by permission of the Ordnance Survey on behalf of the Controller of Her Majesty's Stationery Office.
 © Crown copyright Ordnance Survey, Licence no. 0100052046.

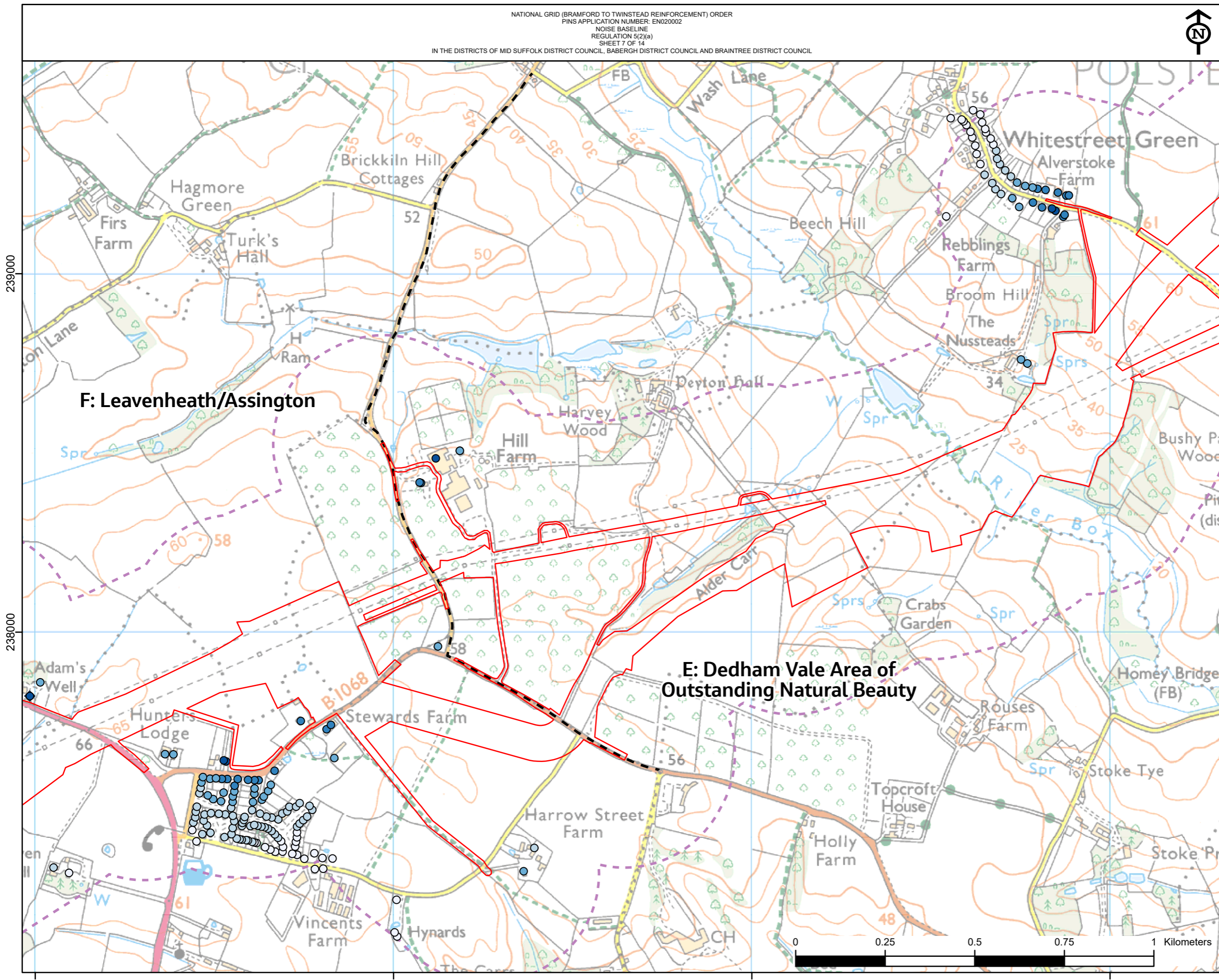

Legend

- Section boundaries
- Order Limits
- Noise study area (300m)
- Noise important area (NIA)
- 11345 NIA reference number
- Daytime dBAeq 16 hr greater than 55dB (Defra, 2017)

Residential receptors

- 0-20m
- 20-50m
- 50-100m
- 100-200m
- 200-350m

Non-residential receptors

- ◆ 0-20m
- ◆ 20-50m
- ◆ 50-100m
- ◆ 100-200m
- ◆ 200-350m

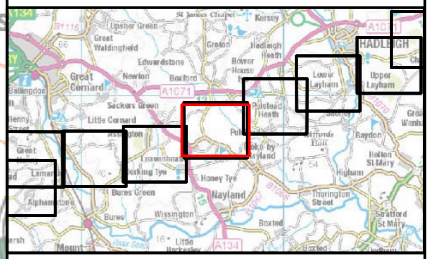

NG Investment No. ETX/01142

A	03/2023	Rev A for DCO Application	PM	DG	CW
ISSUE	DATE	REMARKS	DRWN	CHKD	APPD

PROJECT: Bramford to Twinstead Reinforcement

nationalgrid

TITLE: Figure 14.1 Noise Baseline

CIRCUIT / SITE: Bramford – Pelham & Bramford – Braintree – Bulls Lodge

ORIGINATOR DRAWING NO. AAA_BTT_Figure_14_1_Rev0

NG DRAWING No. BT-JAC-020631-500-0098	SHEET NO. 7	NO. OF SHEETS 14	ISSUE: A
---------------------------------------	-------------	------------------	----------

239000

238000

595000

596000

597000

598000



Reproduced from Ordnance Survey maps by permission of the Ordnance Survey on behalf of the Controller of Her Majesty's Stationery Office.
 © Crown copyright Ordnance Survey, Licence no. 0100052046.

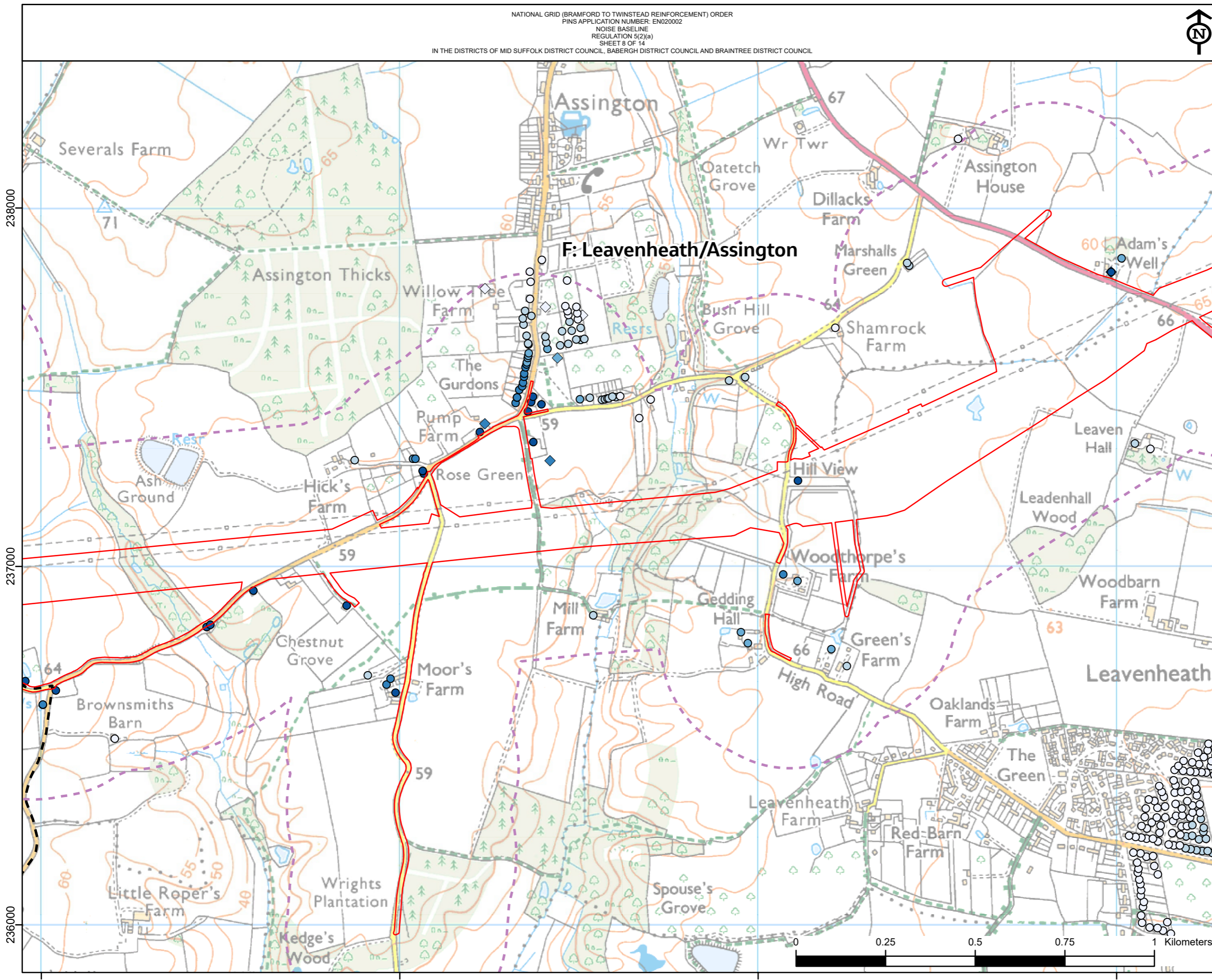

Legend

- Section boundaries
- Order Limits
- Noise study area (300m)
- Noise important area (NIA)
- 11345 NIA reference number
- Daytime dBAeq 16 hr greater than 55dB (Defra, 2017)

Residential receptors

- 0-20m
- 20-50m
- 50-100m
- 100-200m
- 200-350m

Non-residential receptors

- ◆ 0-20m
- ◆ 20-50m
- ◆ 50-100m
- ◆ 100-200m
- ◇ 200-350m

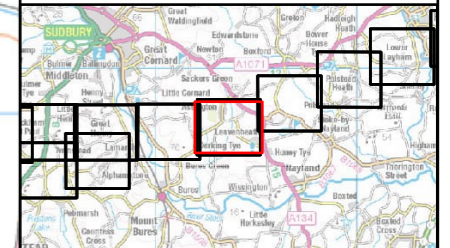

NG Investment No. ETX/01142

A	03/2023	Rev A for DCO Application	PM	DG	CW
ISSUE	DATE	REMARKS	DRWN	CHKD	APPD

PROJECT: Bramford to Twinstead Reinforcement

nationalgrid

TITLE: Figure 14.1 Noise Baseline

CIRCUIT / SITE: Bramford – Pelham & Bramford – Braintree – Bulls Lodge **GIS**

ORIGINATOR DRAWING NO. AAA_BTT_Figure_14_1_Rev0 **A3**

NG DRAWING No. BT-JAC-020631-500-0098 SHEET NO. 8 NO. OF SHEETS 14 ISSUE: **A**



238000

237000

236000

592000 593000 594000 595000



Reproduced from Ordnance Survey maps by permission of the Ordnance Survey on behalf of the Controller of Her Majesty's Stationery Office.
 © Crown copyright Ordnance Survey, Licence no. 0100052046.

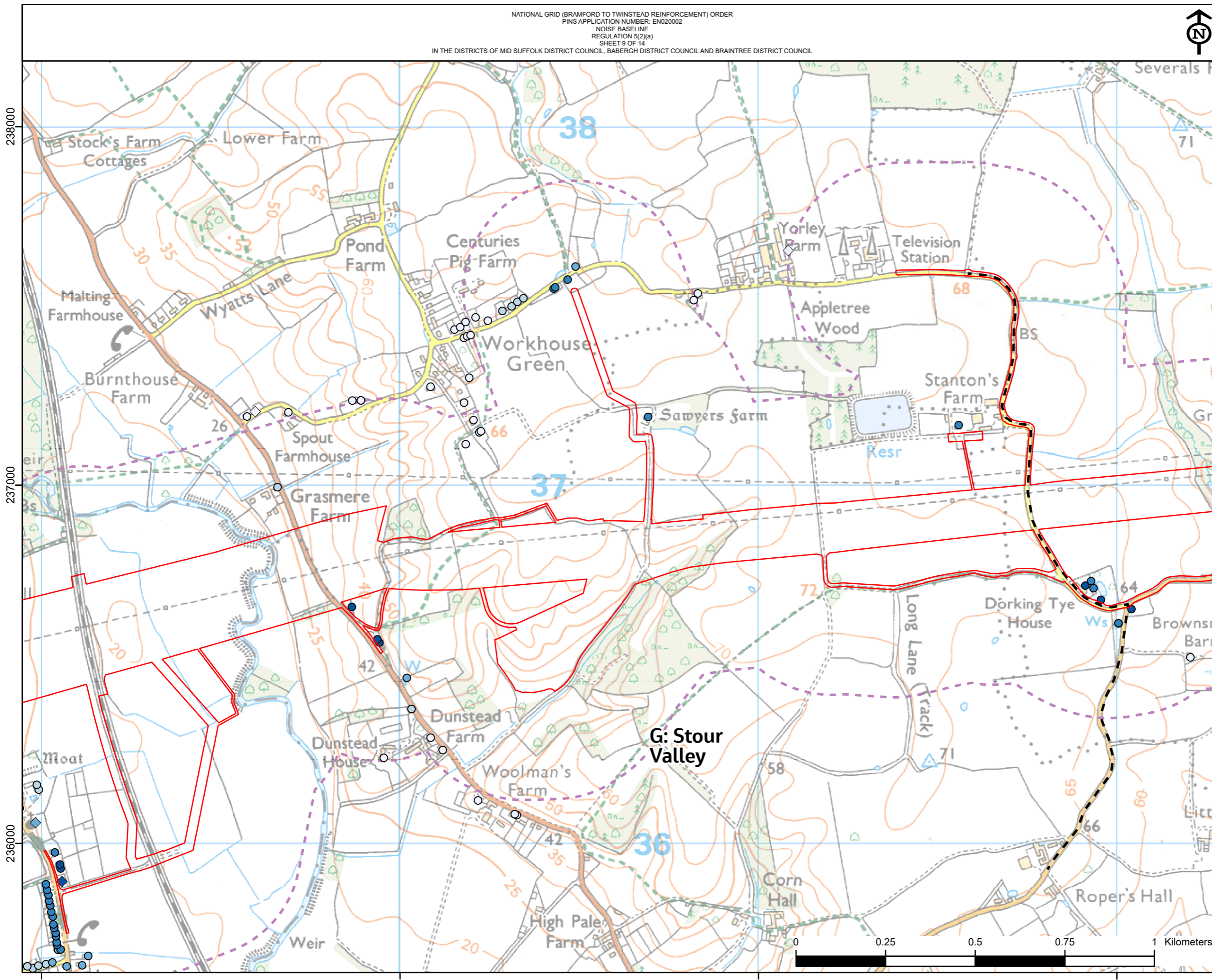

- Legend**
- Section boundaries
 - Order Limits
 - Noise study area (300m)
 - Noise important area (NIA)
 - 11345 NIA reference number
 - Daytime dBAeq 16 hr greater than 55dB (Defra, 2017)
- Residential receptors**
- 0-20m
 - 20-50m
 - 50-100m
 - 100-200m
 - 200-350m
- Non-residential receptors**
- ◆ 0-20m
 - ◆ 20-50m
 - ◆ 50-100m
 - ◆ 100-200m
 - ◆ 200-350m

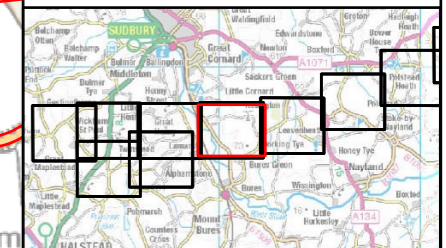

NG Investment No. ETX/01142

A	03/2023	Rev A for DCO Application	PM	DG	CW
ISSUE	DATE	REMARKS	DRWN	CHKD	APPD

PROJECT: Bramford to Twinstead Reinforcement

nationalgrid

TITLE: Figure 14.1 Noise Baseline

CIRCUIT / SITE : Bramford – Pelham & Bramford – Braintree – Bulls Lodge		GIS
ORIGINATOR DRAWING NO. AAA_BTT_Figure_14_1_Rev0		A3
NG DRAWING No. BT-JAC-020631-500-0098	SHEET NO. 9	NO. OF SHEETS 14
SCALE: 1:10000	ISSUE: A	



Reproduced from Ordnance Survey maps by permission of the Ordnance Survey on behalf of the Controller of Her Majesty's Stationery Office.
 © Crown copyright Ordnance Survey, Licence no. 0100052046.

238000

237000

236000

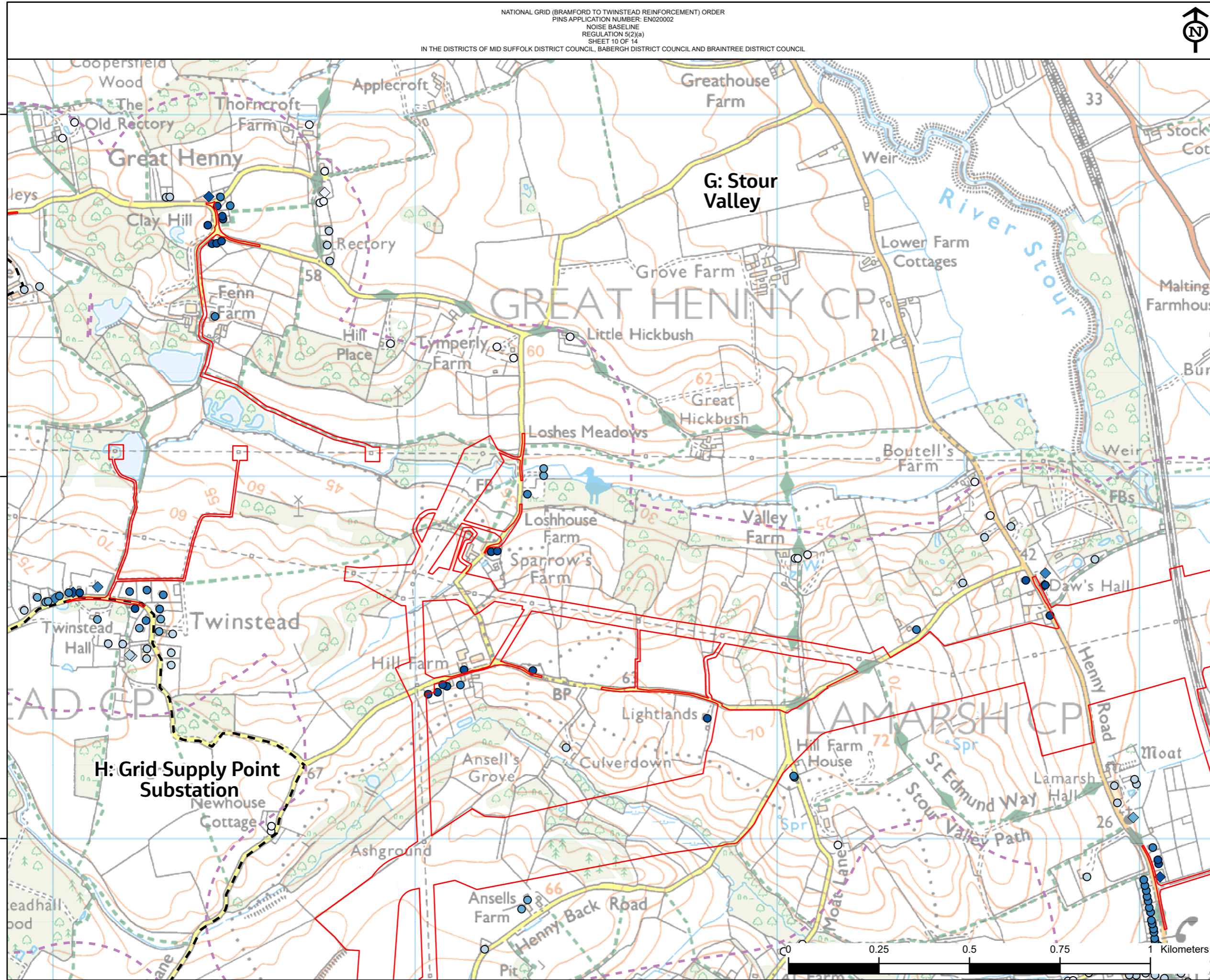

Legend

- Section boundaries
- Order Limits
- Noise study area (300m)
- Noise important area (NIA)
- 11345 NIA reference number
- Daytime dBAeq 16 hr greater than 55dB (Defra, 2017)

Residential receptors

- 0-20m
- 20-50m
- 50-100m
- 100-200m
- 200-350m

Non-residential receptors

- 0-20m
- 20-50m
- 50-100m
- 100-200m
- 200-350m

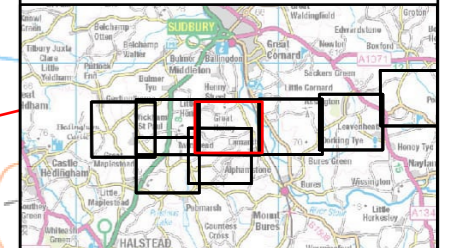

NG Investment No. ETX/01142

A	03/2023	Rev A for DCO Application	PM	DG	CW
ISSUE DATE	REMARKS	DRWN	CHKD	APPD	

PROJECT: Bramford to Twinstead Reinforcement

nationalgrid

TITLE: Figure 14.1 Noise Baseline

CIRCUIT / SITE: Bramford – Pelham & Bramford – Braintree – Bulls Lodge GIS

ORIGINATOR DRAWING NO. AAA_BTT_Figure_14_1_Rev0 A3

NG DRAWING No. BT-JAC-020631-500-0098	SHEET NO. 10	NO. OF SHEETS 14	ISSUE: A
---------------------------------------	--------------	------------------	----------

586000 587000 588000 589000



Reproduced from ordnance survey maps by permission of the
 ordnance survey on behalf of the controller of her majesty's
 stationery office.
 © Crown copyright ordnance survey, Licence no. 0100052046.

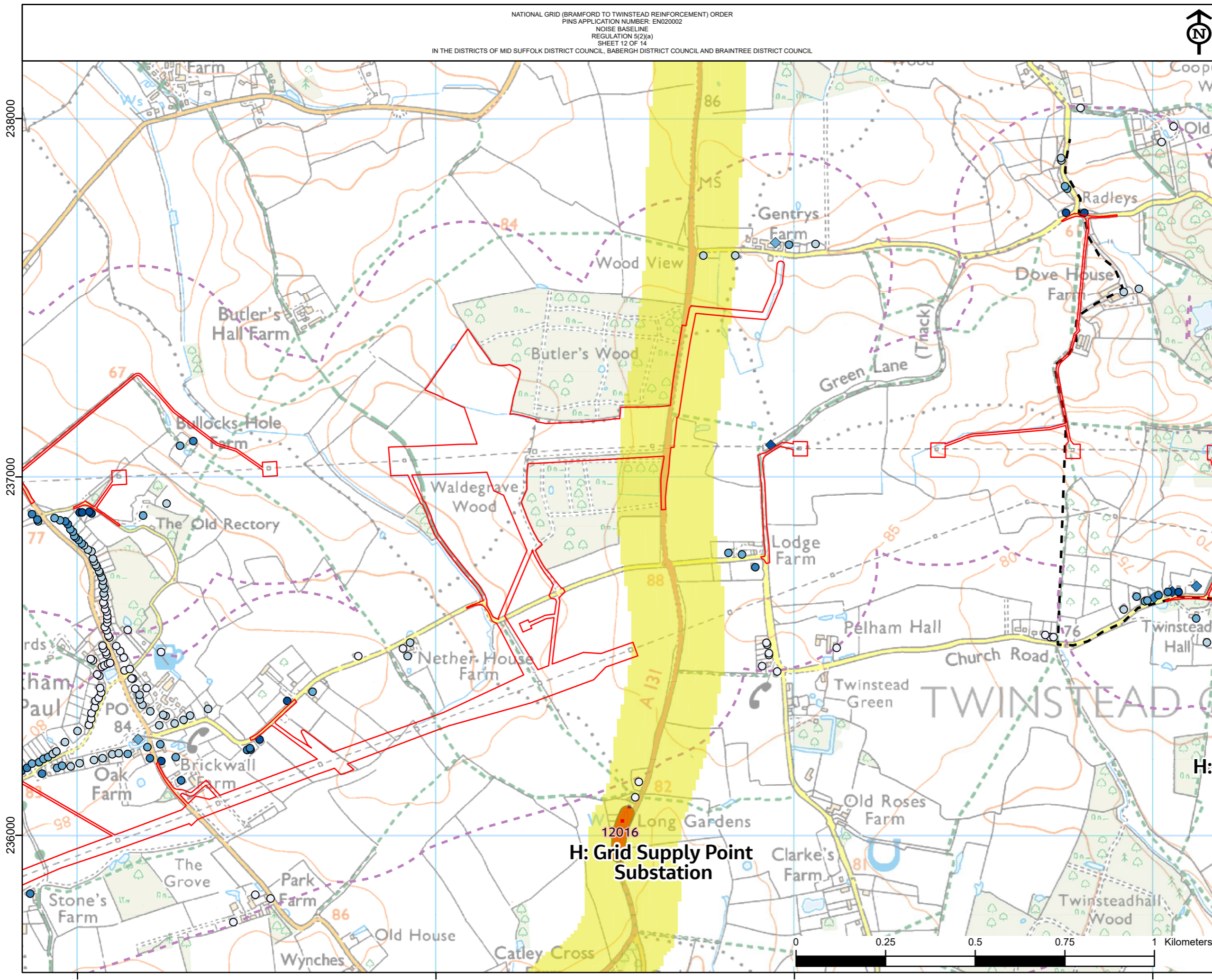

- Legend**
- Section boundaries
 - Order Limits
 - Noise study area (300m)
 - Noise important area (NIA)
 - 11345 NIA reference number
 - Daytime dBAeq 16 hr greater than 55dB (Defra, 2017)
- Residential receptors**
- 0-20m
 - 20-50m
 - 50-100m
 - 100-200m
 - 200-350m
- Non-residential receptors**
- ◆ 0-20m
 - ◆ 20-50m
 - ◆ 50-100m
 - ◆ 100-200m
 - ◇ 200-350m

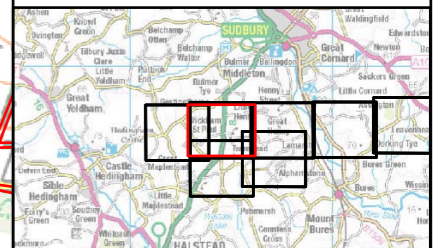

NG Investment No. ETX/01142

ISSUE	DATE	REMARKS	DRWN	CHKD	APPD
A	03/2023	Rev A for DCO Application	PM	DG	CW

PROJECT: Bramford to Twinstead Reinforcement



TITLE: Figure 14.1 Noise Baseline

CIRCUIT / SITE: Bramford – Pelham & Bramford – Braintree – Bulls Lodge GIS

ORIGINATOR DRAWING NO. AAA_BTT_Figure_14_1_Rev0 A3

NG DRAWING No. BT-JAC-020631-500-0098
 SCALE: 1:10000
 SHEET NO. 12
 NO. OF SHEETS 14
 ISSUE: A



Reproduced from Ordnance Survey maps by permission of the Ordnance Survey on behalf of the Controller of Her Majesty's Stationery Office.
 © Crown copyright Ordnance Survey, Licence no. 0100052046.

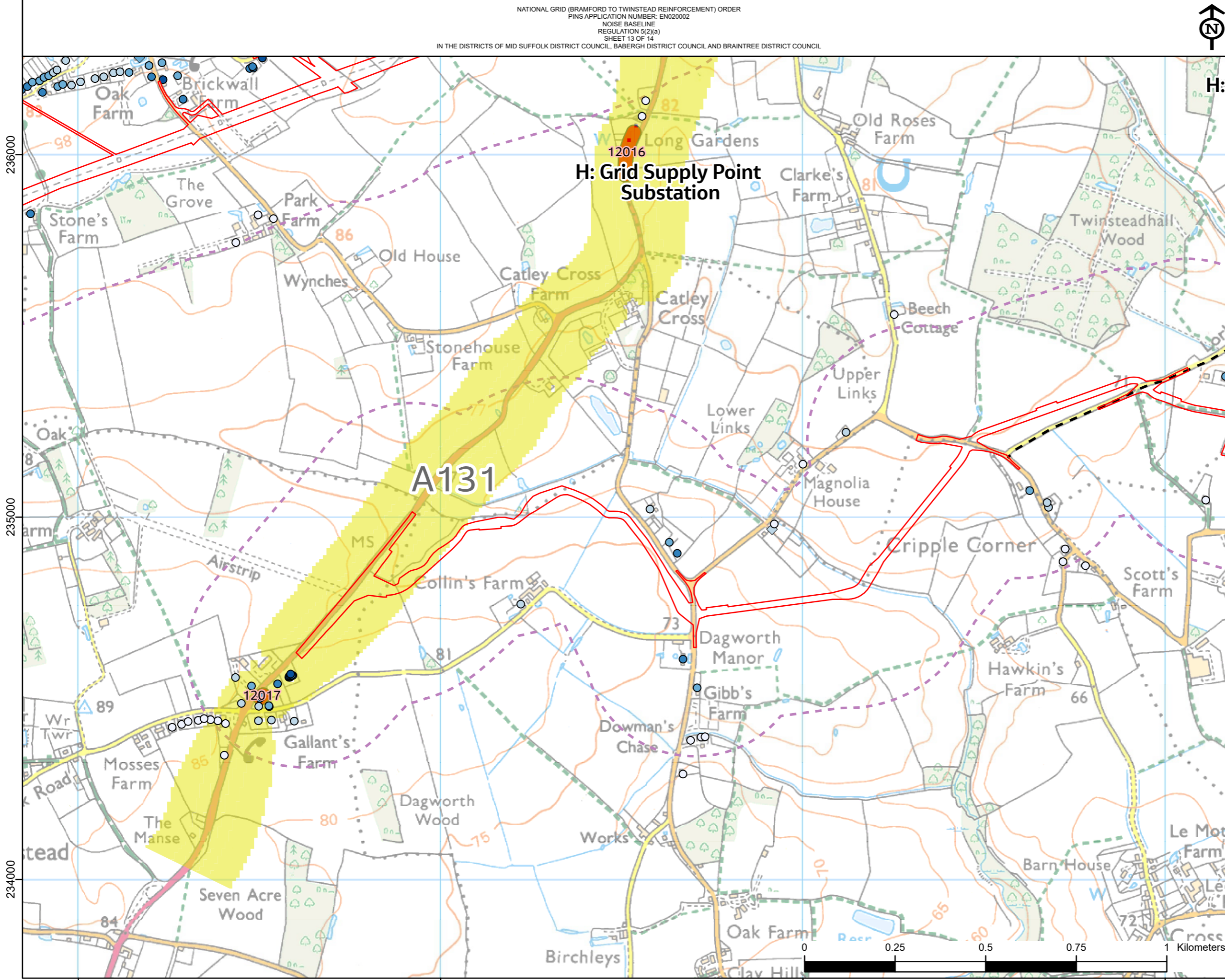

Legend

- Section boundaries
- Order Limits
- Noise study area (300m)
- Noise important area (NIA)
- 11345 NIA reference number
- Daytime dBAeq 16 hr greater than 55dB (Defra, 2017)

Residential receptors

- 0-20m
- 20-50m
- 50-100m
- 100-200m
- 200-350m

Non-residential receptors

- ◆ 0-20m
- ◆ 20-50m
- ◆ 50-100m
- ◆ 100-200m
- ◆ 200-350m

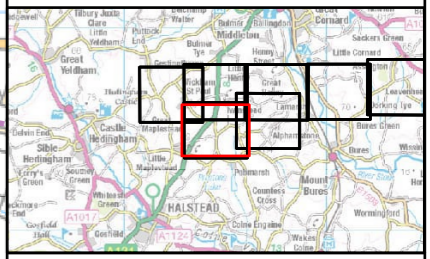

NG Investment No. ETX/01142

A	03/2023	Rev A for DCO Application	PM	DG	CW
ISSUE	DATE	REMARKS	DRWN	CHKD	APPD

PROJECT: Bramford to Twinstead Reinforcement



TITLE: Figure 14.1 Noise Baseline

CIRCUIT / SITE : Bramford – Pelham & Bramford – Braintree – Bulls Lodge	GIS
ORIGINATOR DRAWING NO. AAA_BTT_Figure_14_1_Rev0	A3
NG DRAWING No. BT-JAC-020631-500-0098	SHEET NO. 13
SCALE: 1:10000	NO. OF SHEETS 14
	ISSUE: A



Reproduced from Ordnance Survey maps by permission of the Ordnance Survey on behalf of the Controller of Her Majesty's Stationery Office.
 © Crown copyright Ordnance Survey, Licence no. 0100052046.

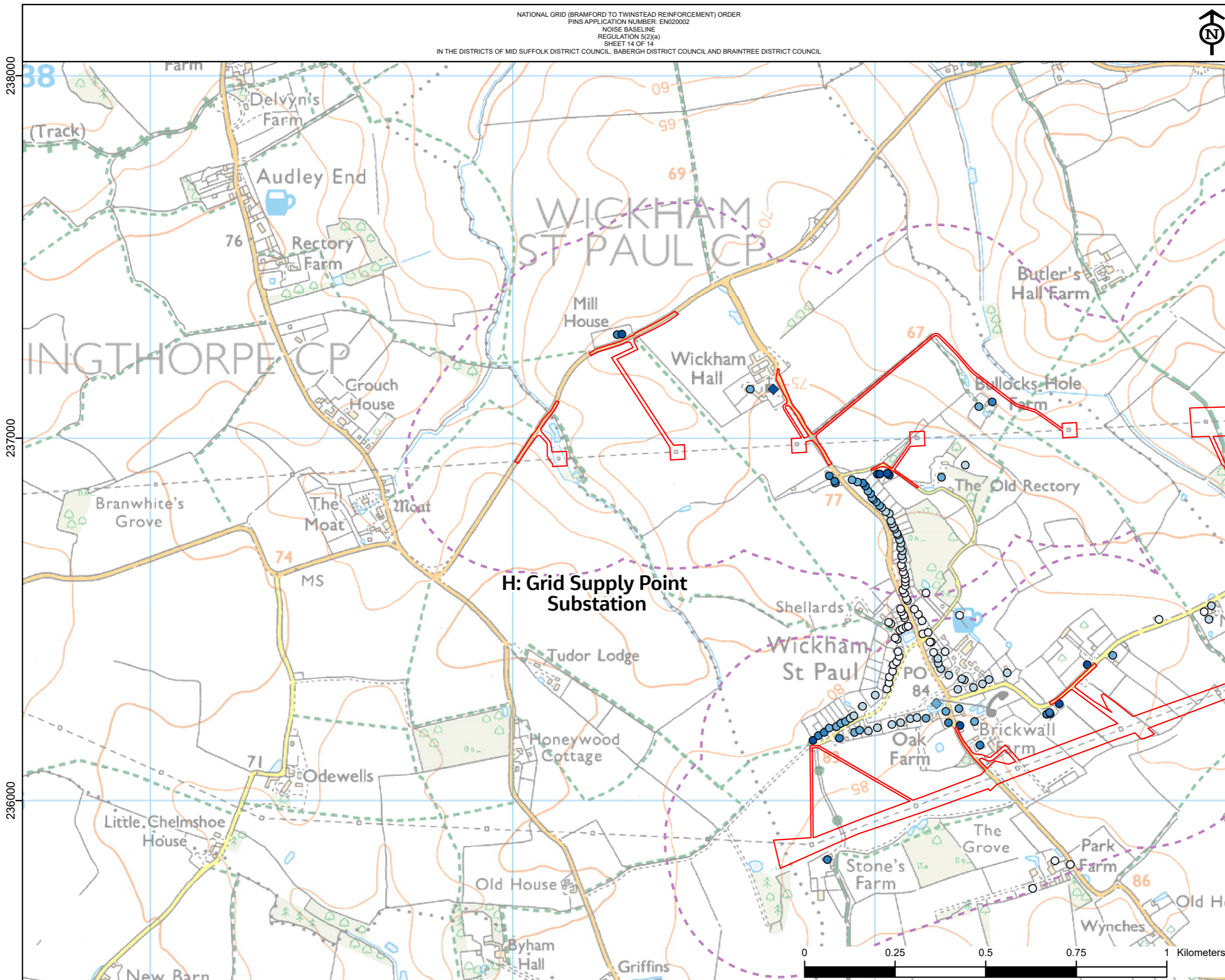

Legend

- Section boundaries
- Order Limits
- Noise study area (300m)
- Noise important area (NIA)
- 11345 NIA reference number
- Daytime dB LAeq 16 hr greater than 55dB (Defra, 2017)

Residential receptors

- 0-20m
- 20-50m
- 50-100m
- 100-200m
- 200-350m

Non-residential receptors

- ◆ 0-20m
- ◆ 20-50m
- ◆ 50-100m
- ◆ 100-200m
- ◆ 200-350m

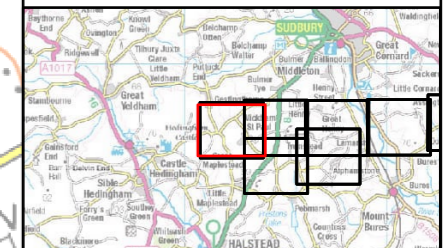

NG Investment No. ETX/01142

A	03/2023	Rev A for DCO Application	PM	DG	CW
ISSUE	DATE	REMARKS	DRWN	CHKD	APPD

PROJECT: Bramford to Twinstead Reinforcement



TITLE: Figure 14.1 Noise Baseline

CIRCUIT / SITE: Bramford – Pelham & Bramford – Braintree – Bulls Lodge

ORIGINATOR DRAWING NO. AAA_BTT_Figure_14_1_Rev0

NG DRAWING No. BT-JAC-020631-500-0098	SHEET NO. 14	NO. OF SHEETS 14	ISSUE: A
---------------------------------------	--------------	------------------	----------

SCALE: 1:10000

581000

582000

583000

National Grid House,
Warwick Technology Park,
Gallows Hill, Warwick.
CV34 6DA United Kingdom

Registered in England and Wales
No. 4031152
nationalgrid.com